GREYSTONES

1957

Nancy Jayne
Dave Bornemann
Charlotte Stahl
Art Garner
Jill Bruce
Gertrude Gordon
Pat Semia
Pay Richter
Stan Hartman
Charlotte J. Downie
Frank Horter
Bob Ennon
Dave Aiken
Dottie Hibbert
Josephine Bell
Anne Eichenberg
Mildred Tucker
Mayer Horwitz
Renee Rorres
Sandy Flock
Mike Heylmun
Peggy Calderwood
Ed. Reiner
John Deskin
Carol Schmidt
Sam Berry
John Hartnett
George Dedrick
Hyla Banks
Richard Horowitz
Gerry Foley
Dick Humphries
Drake
Nancy Fitzenmaier
Richard Barringer
Sheriff
Joyce BeVier
Rich Clouser
Patricia A. Carbone
Judy Jones
Ruth Noble
Barbara
Sandy Irvine
Barbara Vaguers
Nancy
Mary Anne Gane
Rich Danley
Lois Adams
Barbara Fulmer
Janet Haney
Barbara Cobourn
Bill Cloud
Phyllis Barnett
Frank
Creymer
Davis
Sue
Jim Brennan
William Hopkins
Nick Falcone
Honey Wolcott
Phyllis Richardson
Sally McCrack
Doris Kotloff
Barbara Hamester
Matthew Conyers
Robert Smith
Joan Perry
Dennis Fullinwider
Dick Handly
Cosma Pasco
Bill Browillard
Sally Greenwood
Gail Greenwood
Polly Stayton
Nancy Markey
Walt Henry
carol edwards
Stanley Bowman
Al Bergfeind
Gloria Skilton
Warren Drury
Joan Vaith
Betty Ann Richards
Al. Dempsey
Sally Dougan
Joni Bateman
Jim Meiluta
Earlene Washington
Harry Chess
Barbara Smith
Sally Call
Jean Taynton
Bill Essick
Ann Sharrah
Frank
Jean Bell
Dick Veinot
Joan Huber
Ray Bettoli
Anita Di Rocco
Sue Beale
Eugene
Dick Herbster
Chick Hodge
Rinley Hart
Ted Fiala
Ruthie Rowell
Gary
Braun
Anne Kevlin
Chris England
Carol Ford
Bob Bowers
Joan G. Rizzio
Bill Aiken
Peg Sullivan
Wilma Schatzle
Archambault
Shirley Sealey
Brian Jarvis
Virginia Drake
Tom Haly
Maite Fleer
Dick Boykin
Janet Rinehart
Dick Annis
Eugene
Margaret Scott
Gordon Flomar
Chris Stockett
Walter Copeland
Bert Foss
Bill Atlee
Judy Thorn
Bob Frazier
Anne Zussy
Don Cave
Jo Ann Stafford
Carolyn Oedrick
Millie Rathmell
Joan Le Young
Ken Ishoy
Dorothy Patchell
George Gilliant
Ruth Welch
Thea Del Prete
Becky Bowers
Roger Carlson
Robert Hicks
Wayne Burgents
Del D. Orazio
Lynne Forbes
Harry Homer
Patricia Petrullo
Bill Hettenbach
Beverly Schofield
Betty Heale
Donna Yates
David Jarolds
Charles DiPippo
Elaine Zappacosta
Herb Polsky
Jeanette Viviani
John Horter
Glenn Janson
John Wegmann
Lynne Yermanock

Pat Kennedy
Judy Keller
Jack Manno
Ruth Scriver
Joseph T. Klingner
Kathleen Tuttle
Bunnie Morris
Judy Gordon
Mike Mahner
Judy Johnston
Jerry Walter
Rosemarie Proetto
Fred Wilcken
Dick Steinfan
Anne McGettigan
George Keulin
Betty Costatos
Carol Schmidt
Bill Vance
Angela Murphy
LOUIS MURDOCK
Linda Wilson
Bill Ramsey
Ruth Greenwood
Martin Wilcox
Dick Smith
Rita Romagnoli
Jack Mansford
Jeannine Logan
DAVE PHILLIPS
Lewis Wilson
Betty Lall
Jim Johnson
Nick Krotec
Eg Baron
Ken Thalan
Bob Mansfield
Al Nystrom
Marjellen Schaekel
Jim Marquiss
Jim Laurie
Thelma Zoll
Shirley Hayes
Thelma Titus
Craig Peterson
Judy Leith
Shirley Yoke
Evelyn Kuince
Jim Jones
Bill Hackel
Lizzie Matteson
Jan Hoeppe
Sita Sage
Barbara Cook
Phil Sackinot
Joan Myers
Brooks Sletcher
Carol Helpe
Ralston
Argus
Eleanor Fabrizio
Jim Weston
Ed McGee
Kitty Hurwitz
Bob Jacobson
Dinny McKelvie
Bruce McKelvie
Bob Wagner
Sylvia Louwen
Betty MacCorkle
Robin Hughes
Bob Moser
Barry Wickham
John Patterson
Sandie Matsinger
Alice Fox
Bill Loofield
Sallie Carson
John Macomber
Nina Long
Walt Malby
Dave Griffin
Don Parsons
Sheila McGinn
Carl Frank
Terry Acuitt
Nick Woodbury
Fred Lange
Rose Maria Marrello
Dorel Steward
Drew Mallory
Ethel Lang
Don Taylor
Shirley Montgomery
Bill McGlade
Carol Campbell
Dick Squiggoli
Jim English
Pat Mahoney
Charles Lenzi
Irene Flaherty
Bob Moser
Fred Lange
Ed McCanne
ALLAN ROBBINS
Suzanne Himes
Tony Blade
Mel Sauter
Chris Mitchell
Cassie MacTucker
Ron Zeller
Judy Hollenbeck
Peggy Dunne
Frank Van de Water
Vivian Di Felice
Dick Meyer
F. C. PERRY Jr.
Richard Kinsley
Tony Goodwin
Dick Schoudt
Pete Ehrnsole
Sandy Johnstone
Nancy Todd
Larry Todd
Dadant
Murty
Francis Recchuiti
Ginnie Croot
Paul Meaver
Jean Marie Linder
Alan Kramer
Nancy Croll
Steve Pitchkin
Paul Oefelein
Eileen McGann
Steve Wood
Ben Harris
Tim Kanary Jr.
Alice Henrie
Bill Shoemaker
Nancy Morella
REGINALD FOSTER WOODS III
Lois Klenke
Heather Hartel
D. M. Williams
Bach Simmons
BOB WARK

Introducing . . .

Bernard! The Students' Student.

GREYSTONES

1957

Presented by

THE SENIOR CLASS

HAVERFORD TOWNSHIP

SENIOR HIGH SCHOOL

HAVERTOWN, PENNSYLVANIA

AS BERNARD

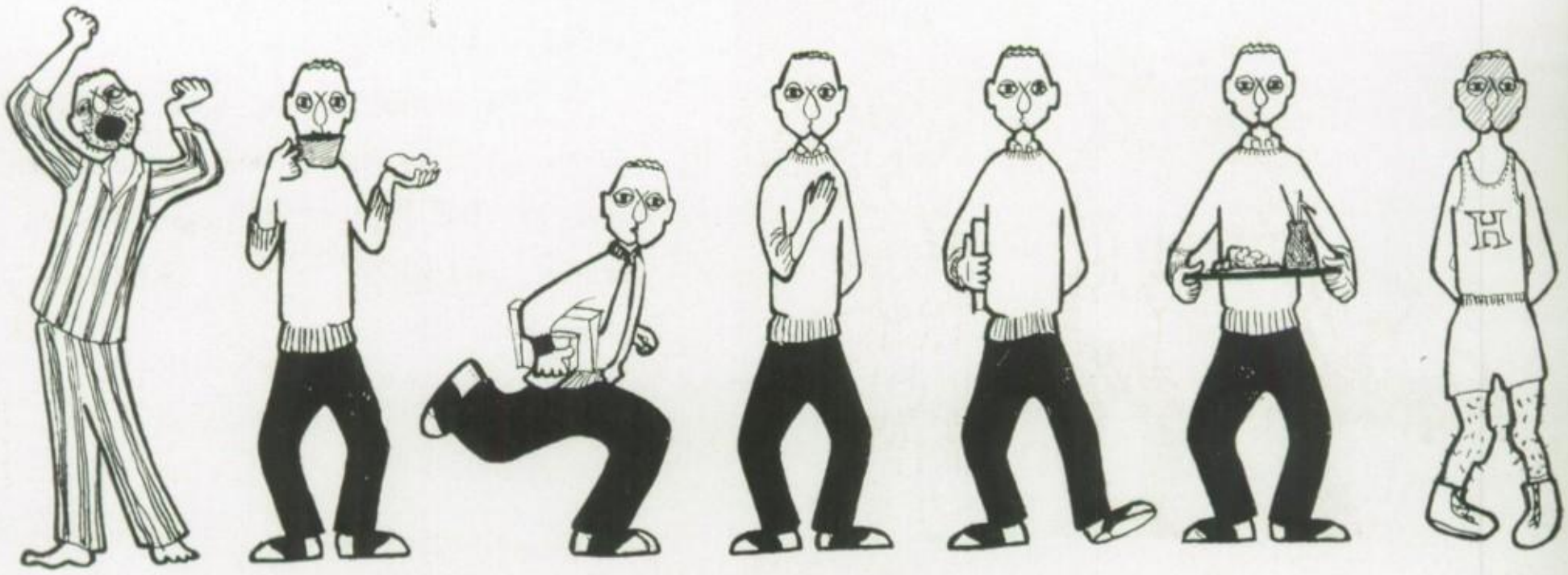

SEES IT

In planning GREYSTONES 1957, the staff endeavored to present a true-to-life account of school life at H.H.S. To accomplish this, an all-school search was conducted to find the typical Haverford High School student. He had to be a composite of all the outstanding characteristics of the students of this school. After a thorough search, the perfect student was found —Bernard!

Whenever an occasion arose where it was deemed necessary to have a representative of the class present, Bernard was called to duty.

As the reader opens GREYSTONES, Bernard is there to greet him and lead him through the pages of administration, seniors, activities, sports, and underclassmen.

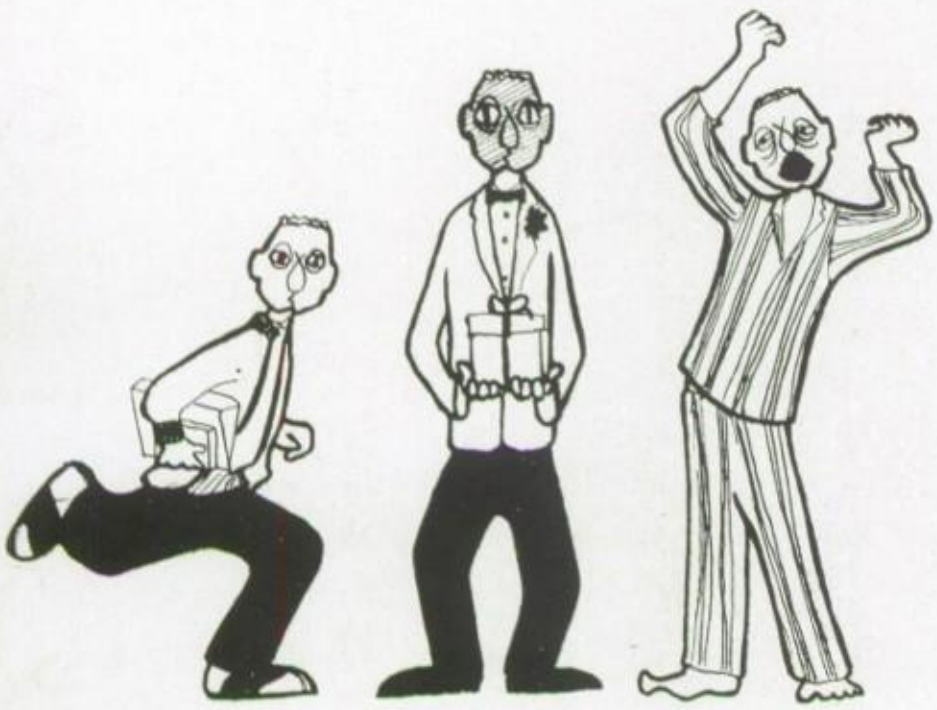

Ye Olde Slaves

Editor-in-Chief.....THELMA TITUS

Assistant Editor.....EDWARD REINER

EDITORIAL COMMITTEE

Betty Heale.....Chairman
Ruth Noble.....Assistant

Thea Del Prete
Chris Englund
Pat Femia
Alice Graham
Joan Huber
Eve Krince
Joan Myers
Chris Stockett
Donna Yakes

LITERARY COMMITTEE

Carol Helps.....Chairman
Nancy Jayne.....Assistant

Jean Bell
Ginnie Crook
Carol Edwards
Martha Fleet
Mary Ellen Jones
Suzanne Kimes
Judy Leith
Nancy Nasella
Pat Petrullo
Wilma Schatzle
Carole Taynton

BUSINESS COMMITTEE

Sally Dougan.....Chairman
Betty Costalas.....Assistant

Drue Crebbin
Barbara Drake
Virginia Drake
Gail Greenwood
Barbara Hamester
Heather Haskell
Mayer Horwitz
Sandie Irvine
Nancy Markey
Charbil Norrett

PHOTOGRAPHY COMMITTEE

Sue Davis.....Chairman

Edward Reiner
Steve Wood

ART COMMITTEE

Lynne Yermanock.....Chairman
JoAnn Stafford.....Assistant

Joyce BeVier
Dot Develin
Charlotte Downey
Mary Anne Gane
Marjorie Green
Lois Klenske
Dick Krotee
Ethel Lang
Sandie Matsinger
Dick Meyer
Joan Perry
Joanne Pizio
Mildred Tucker
Ruth Welch

TYPING COMMITTEE

Virginia Hayes.....Chairman
Beverly Schofield.....Assistant

Phyllis Barnett
Penny Farina
Kathleen Fischer
Carol Ford
Bev Harris
Judy Kohler
Linda Miller
Joan Patterson
Carolyn Pedrick
Rosemarie Proetto
Pat Wenner

Table of Contents

DEDICATION 8

ADMINISTRATION 11

THE SENIOR CLASS 23

SCHOOL ACTIVITIES 63

ATHLETICS 87

UNDERCLASSMEN 105

Dedication

MISS AGNES McMAHON

GREYSTONES of 1957 is dedicated to Miss Agnes McMahon not only in recognition of the wise counsel and patient guidance which she has so generously given, but also in appreciation for her unceasing interest in "her girls."

Throughout the years, Miss McMahon, as Dean of Girls, has cheerfully solved the problems and directed the efforts of countless numbers of Haverford High School girls.

As she retires, we hope she will derive a deep and lasting satisfaction from the knowledge of a job well done.

Thelma Titus
For the Student Body

Agnes McMahon has been a member of the Senior High School faculty for some thirty years and has served as Dean of Girls for the past quarter century. In that time thousands of girls, and in some cases daughters of those girls, have known her as a teacher, a counselor, and a confidante.

As a teacher of French and author of an anthology, she has demonstrated her erudition. As a counselor, she has shown thru sympathetic, wise, and friendly guidance her love and understanding of her "girls." As a confidante of faculty and students, she has shared many "secrets."

She has also participated, both directly and indirectly, in all school activities. For many years she was sponsor of the Social Committee and, as such, planned dances, "All School Shows," Christmas observances, etc. Her many contacts in colleges and business establishments have aided the "placement" of many students.

Agnes has a sunny and infectious smile, a pleasant and warm personality, an enthusiastic and boundless vitality—in short, she is the ideal Dean.

We shall miss her!

John Walker
For the Faculty

In Appreciation

HAROLD W. MUSSER

After some forty years of teaching, the last twenty-five of which were in Haverford Township, Harold Musser has earned a well merited retirement. Known to thousands of Haverfordians as a teacher of biology and of the outdoors, he has in recent years returned to his original field of mathematics.

He was known for his devotion to partisan politics, to firearms, and to his native county. He was positive yet self-effacing, meticulous but not fastidious, methodical yet carefree, learned yet not pedantic—his teaching reflected all these, and earned the love and respect of his students.

All of us wish him well!

John Walker.

ARTHUR R. BAWN

Mr. Arthur Bawn is withdrawing from the teaching profession at this time in order to "retire" to Florida.

Quiet and unassuming in manner, conscientious and loyal in his professional responsibilities, a devoted and faithful friend — Mr. Bawn has earned the respect of all who come in contact with him, whether in the classroom, at evening or summer school, or at athletic contests.

The faculty wishes him much happiness and continued good health in the years ahead!

John Walker.

Dear Mr. President,

I have been asked by the Class of 1957 to express to you and the rest of the School Board our appreciation for the time and effort that you have expended in providing us with an excellent educational system. As we are being graduated, we realize that if we have utilized the facilities and the faculty that you have provided for us, we will face the future with confidence and superior preparation.

Bernard

First Row: Mr. Taylor, Mrs. Cole, Mr. Jackson (President), Mrs. McCaffrey, Mr. Schrader (Vice President). *Second Row:* Mr. Hardy, Mr Class (Solicitor), Dr. Slater (Superintendent), Mr. Brown, Mr. Rice (Assistant to the Superintendent), Mr. Hughes (Secretary). *Absent:* Mr. Spitzner, Mr. Moran, Mr. Manthorpe (Treasurer).

ON THE AIR!

Class Message

To My Fellow Classmates:

I am sure you can all recall the fine football team we had this year. What made this team such an outstanding one? Well, most of all it was teamwork. Teamwork is necessary for any objective that you wish to obtain in life.

When we graduate, we shall be splitting up a team. Together over the past three years, this class has made a record that will long be remembered by all. But don't think that because of graduation the teamwork is over. For after graduation we will all be joining new teams that require even more teamwork to keep them operating smoothly. I hope that we have all received a strong foundation and have learned how to co-operate with others for good team spirit, a spirit which I trust will make our lives more joyful and complete.

Al Nystrom

Class President of '57

Council Message

Commencement, as the word implies, is a beginning, not an ending. We are leaving the place that has played a major role in our lives during the past three years, and shall be saying goodbye to people whom we will not be seeing for a long time. Aside from that, commencement is our first big push into adulthood. It is a time when we start to realize the responsibilities that must be faced in order to grow up. It is a time of deep thought and pleasant reminiscence.

Some of us will go to college, others will find a job, still others will join the service. Beyond that there may be marriage, a family to raise, and a career to pursue.

Let us never forget the rich happiness, the bonding friendship, the fine training, and the rewarding school life that we have experienced at Haverford. Remember that these things have laid a firm foundation for us in any future undertaking. If these fond memories always remain in our hearts, they will not only enrich our lives, but they will also guide us as we travel over life's unpredictable highway.

Bob Ervin

Student Council President

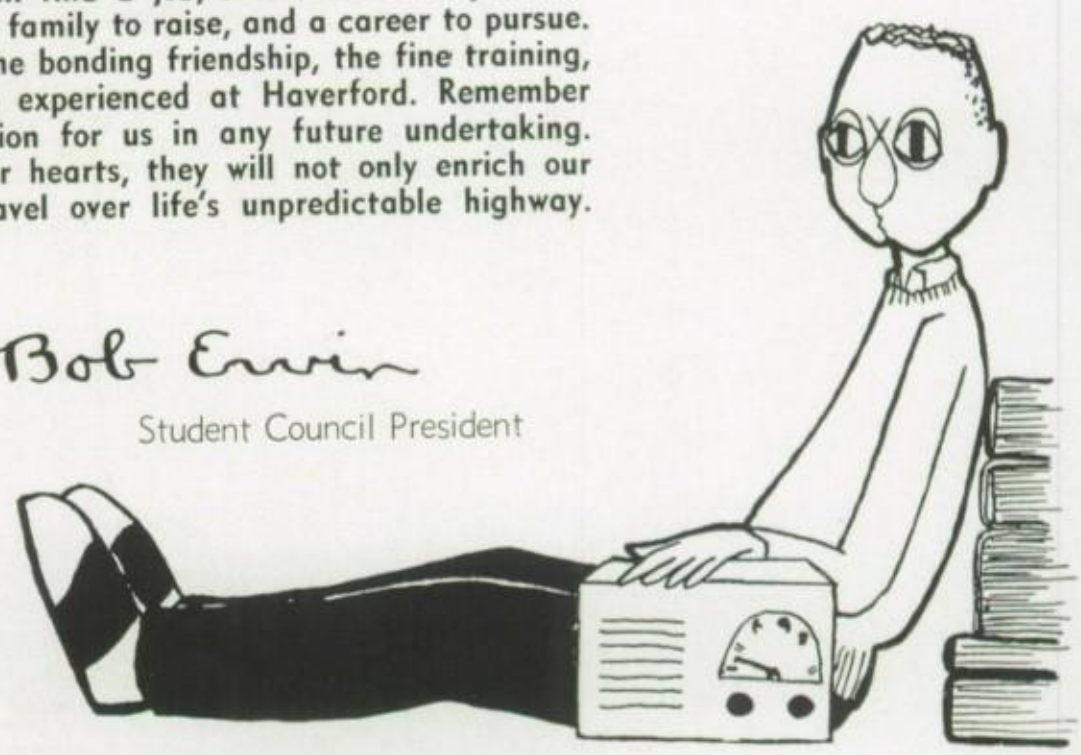

THE LAST WORD

On the Other

PAUL R. SLATER, Ed.D.

Dr. Slater, as Superintendent of Schools, is the official representative of the Board of School Directors. His primary job is the improvement of instruction in the Haverford Township Public Schools. He is also responsible for recommending the erection of sufficient school buildings and classrooms, for securing properly trained teachers, for employing an efficient maintenance staff, and for providing classroom supplies. In addition to this work, Dr. Slater meets all people who wish to do business with the school district. He interviews parents, visits the schools in the township, and prepares the annual school budget.

Dr. Slater's office staff is composed of two secretaries who take care of all correspondence, maintain records of teachers' certification and salary schedules, and keep personnel records of both professional and non-professional employees.

The Superintendent of Schools also issues working permits to students under eighteen years of age, who wish to secure part-time employment. He is responsible for planning the whole program of education from the first grade through the twelfth grade.

DR. SLATER CONFERS WITH STAFF
Mr. Rice, Dr. Slater, Mr. Walter.

Side of the Desk

Probably all students have had some contact with either Mr. Walker or the members of his staff, Miss McMahon, Mr. Stinson and Mr. Hill.

Our principal, Mr. Walker, is the general staff supervisor. Among many important jobs, he sits in on the Student Council Executive Committee meetings.

Miss McMahon, the dean of girls, offers guidance to the girls of all three classes. During the junior year, she confers with parents about Drexel Test results. Miss McMahon's college bulletin library gives many students new ideas for their future schooling.

Mr. Stinson, assistant principal, is the head of the Athletic Association and also teaches a class in European International Relations.

The dean of boys, Mr. Hill, gives guidance to the boys, in much the same manner as Miss McMahon guides the girls. As an extra activity, he is the sponsor of the Boys Hi-Y.

We feel very fortunate in having such congenial personnel at the head of our high school.

JOHN W. WALKER

Mr. Walker's Staff

AGNES McMAHON
Dean of Girls
Guidance

WILLIAM B. STINSON
Asst. Principal
Athletic Director
E.I.R.

WALTON B. HILL
Dean of Boys
Guidance

Mathematics

MIRIAM V. N. COLLINS
National Honor Society

PAUL J. DOBRANSKY
J.V. Football

Every day mathematics are becoming more and more important in this modern world in which we live, and Haverford's well-qualified staff is doing its part in acquainting its students with the various fields of mathematics.

General mathematics, offered to those who do not wish to pursue higher learning, is taught by Mr. Harter. For students who missed elementary algebra in junior high, this course is offered again in the high school.

As the degree of difficulty is increased, plane geometry and intermediate algebra are next in line. These courses of study are under the supervision of Miss Collins, Miss Wiener, Mrs. Johnson, and the Messrs. Dobransky, Howarth, and Musser.

The ultimate goal in the field of math at Haverford is to pass solid geometry and trigonometry. Both these courses are one semester each, and are taught by Mr. Howarth. As one looks in on a "solid" or "trig" class, he may find among the multitude of boys one or two courageous, but bewildered, girls. We are proud of the fact that Haverford is one of the few schools in this area which offers a course in trigonometry.

For the first time, this year an auditor course (one in which no mark is given) in college algebra was offered. It met with such enthusiasm that perhaps this course eventually will become a permanent part of our mathematics program.

GERALD C. HARTER
Wrestling

BENJAMIN HOWARTH
National Honor Society

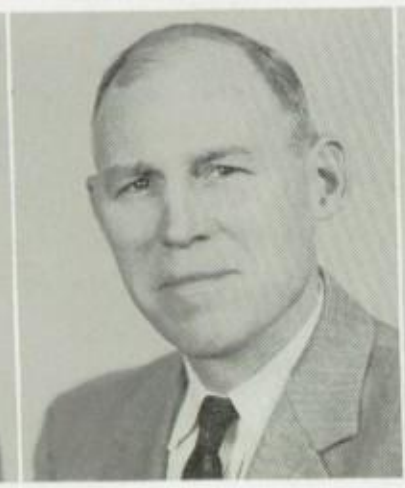

MRS. DONA JOHNSON

HAROLD W. MUSSER
Rifle Club

JEANNE E. WIENER
All School Show

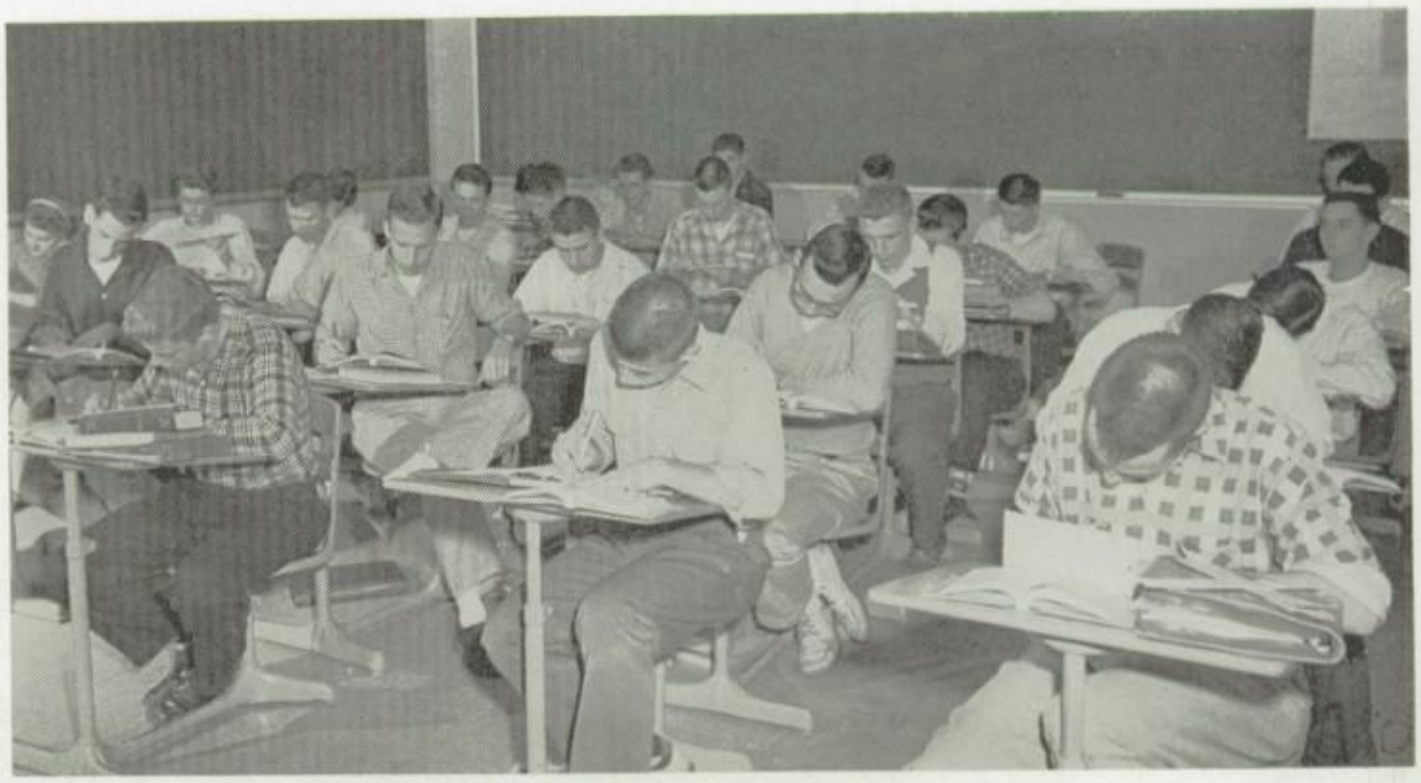

$\sin(x + y) = \sin x \cos y + \cos x \sin y$

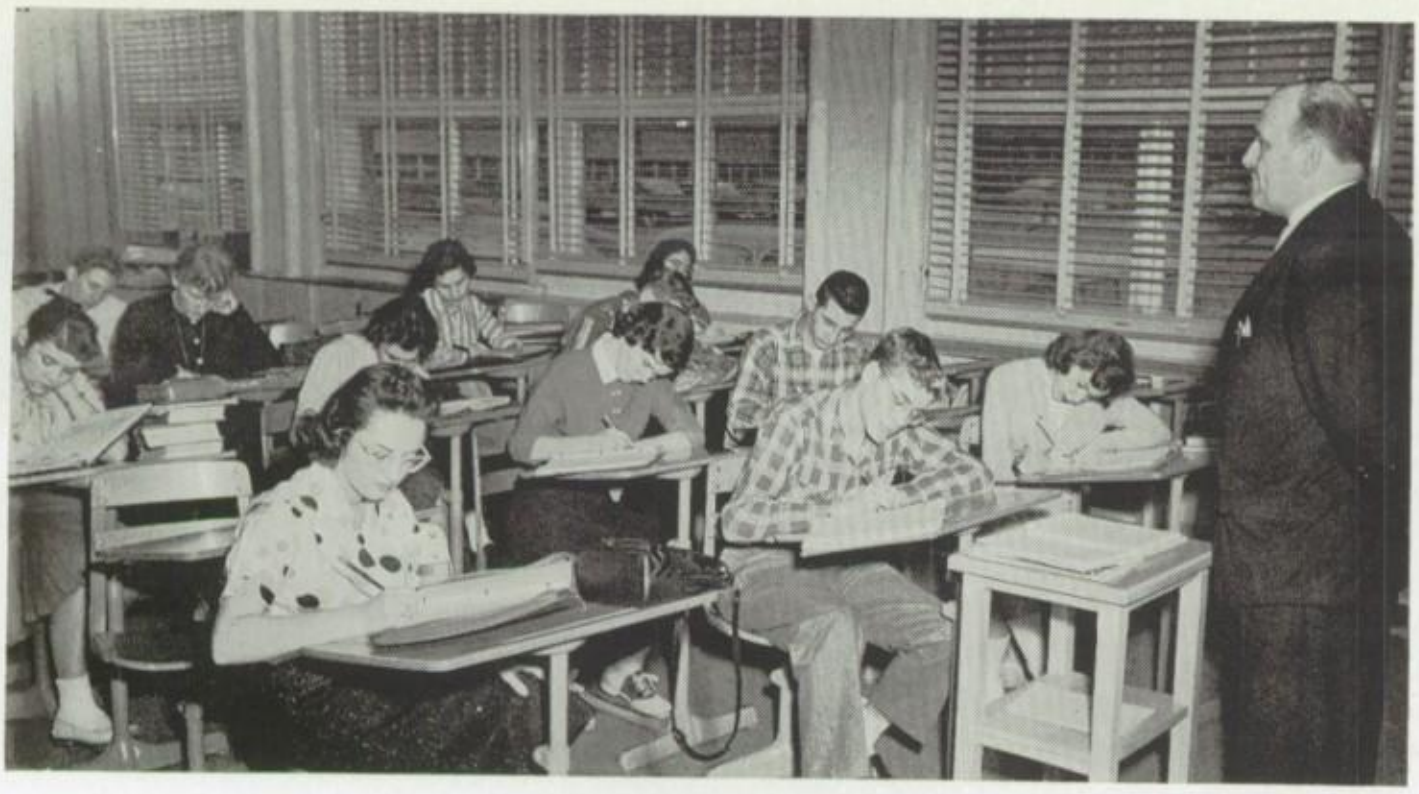

Who was Rivers Wilson?

WILLIAM BREUNINGER
Track

History

"1066! 1492! 1588! 1789! 1815! Dates, dates, and more dates. Why couldn't everything happen in the same year?" This is the plaintive cry of the sophomore studying for his first history exam.

Haverford offers a well diversified and stimulating course of study in the field of history. The sophomore is exposed to World History, ably taught by Miss Utz and the Messrs. Breuninger, Huber, and Valenti. This course offers a study of European and Asiatic countries from ancient times until the present.

American History, expertly handled by the Messrs. Hughes and Livingston, constitutes the history program for juniors. Here the pupil studies every phase of American history, from the settling of Jamestown in 1607 to the conclusion of the Korean War.

And now, the "piece de resistance." Seniors at last, and history is not required. Surprisingly, though, most students choose to continue their study of history, and so two elective courses are offered. The more popular of the two is P.O.D., taught by Mr. Shiplett (for those unenlightened individuals, P.O.D. means Problems of Democracy). Students taking this course are accustomed to getting their fingers ink-smudged reading "Time" "Newsweek," and "U. S. News and World Report"—major requirements. P.O.D. deals mainly with current events and present world problems.

Last, but not least, for stalwart, ambitious, and book-laden seniors, Mr. Stinson offers his European International Relations course. Affectionately (?) referred to as E.I.R., this college-preparatory course covers three units of study—The Industrial Revolution; The First World War; The Second World War.

When a student completes his history course at Haverford, he will have a knowledge of the things that have made history.

THEODORE HUBER
Dramatic Productions

J. FRED HUGHES
J.V. Soccer

ROBERT A. LIVINGSTON
Greystones

JAMES SHIPLETT
Football

MARGARET L. UTZ
J.V. Basketball

ARTHUR R. VALENTI
Equipment Manager

ANNE K. ABERNETHY
Tennis

LILLIAN R. BROWN
College Club

DAVID CRISPIN
J.V. Football

MARY ANNE GALLOWAY
Pen & Ink

ALMA E. HELBIG
Fordian

English

"Is this a dagger which I see before me . . . ?"

MARGARET C. JONES
Assembly, F.T.A.

GEORGE M. LEUTE, JR.
Tennis

MADGE NICKERSON
English Conferences

ELIZABETH M. OTT
W.W.W.

JANE S. PIKE
Hockey

RODNEY A. SELL
Detention

BERNICE GILMORE
Jr. Classical League

GAYLE MEACHAM
Lacrosse

THELMA PERKINS
Detention

MARGARET A. RIES
Basketball

Language

During his three years at Haverford, a student is introduced to the works of Poe, Irving, Chaucer, Shakespeare, Milton, and many other great literary names. This is all accomplished by our fine English Department.

In his sophomore year, the student is introduced to World Literature, taught by the Misses Abernathy, Galloway, and Helbig. In the junior year, American Literature, under the auspices of Miss Jones, Miss Ott, Mr. Crispin, and Mr. Leute, dominates the scene. English Literature, which constitutes the major part of senior English, is taught by the Misses Brown, Nickerson, and Pike.

All in all, after completing the English courses at Haverford, the student has had training in the use of English grammar and vocabulary, and has a working knowledge of world literature.

Do you have a secret yearning to travel to Europe, or do you hope to go to South America one day? Well, no matter where you choose to travel abroad, a knowledge of the French, German, and Spanish languages is a necessity. Haverford offers a two year program in these three languages. Miss Meacham presides over the French classes, Mr. Sell is in charge of the German classes, and the Misses Perkins and Ries teach Spanish.

Perhaps you are interested in ancient Rome and the Latin language. In that case, Miss Gilmore is the person to see. Latin at H.H.S. is taught for four years.

With such a varied linguistic program, the students of H.H.S. can become acquainted with the basic language techniques of the world's fundamental languages.

Je ne comprends pas; non scio; no entiendo; Ich weiss es nicht.

ARTHUR R. BAWN
A. A. Treasurer

MRS. CONSTANCE BEVINS
Color Corner

IRENE K. NEFF
Secretarial Club

ALEX J. POSTPICHAL
Publications

WILLIAM S. WILEY
Social Committee

HARRY P. DOLAN
Central Treasury
(Not pictured)

Commercial Arts

Typing, Shorthand, Commercial Law, Bookkeeping, and Office Practice make up the main commercial subjects. These subjects are under the guidance of Miss Neff, Mr. Bawn, Miss Bevins, Mr. Postpichal, Mr. Wiley, and Mr. Dolan. The commercial students are required to take two years of shorthand and two years of typing to be properly qualified for secretarial work after graduation. They also are required to take one year of Bookkeeping and a half year of Commercial Law and Office Practice, the latter teaching the use of the numerous types of machines usually found in an office.

"Mow is the time hot all gool men to dome to the aid of the doumtry."

ROBERT S. BENNETT
Lacrosse

J. ALBERT BILLY
Wrestling

ALBERT G. GWINN
Bowling

ROBERT C. SCHENCK
Cross Country

JOSEPH S. SCHMUCKLER
Radio Club

Science

RICHARD S. SMITH
Football

After toiling up 45 steps (count 'em), we finally reach the third floor, where we are immediately aware of a strange and peculiar odor. Could this be the chem labs? That's right, there are two of them. As we peek into the rest of the rooms, we find one physics lab and four biology rooms.

Situated on their own private floor of the building, the science rooms and labs are of the latest design and contain much equipment usually found only in college labs.

The chemistry rooms, cluttered with glassware, bunsen burners, and yards and yards of rubber tubing, are dominated by Mr. Schenck and Mr. Schmuckler. The lone physics room, with its high voltage control panel, is ruled by Mr. Bennett. The "keepers of the scalpel," the Messrs. Billy, Gwinn, and Smith, are in charge of the biology classes.

In keeping with Haverford's high academic standards, two advanced courses are offered. Mr. Bennett teaches second year physics and Mr. Schmuckler teaches advanced biology. Since the Fords enjoy these two courses very much, it is expected that second year chemistry will eventually be offered as well.

The hydronium ion is actually a hydrated hydrogen proton—Wha-a-at?

PAUL FINK
Music Productions

RUDOLPH L. TECCO
Music Productions

JOHN A. TRAINER
Music Productions

G. ELINORE DeCOU
Library Club

ROBERT L. HALLOWELL

MAURICE B. CHUSE
Art Club

Fine Arts

"Said the turtle to the snail, My Dear Friend, . . ."

"How in the world does Miss B. expect me to find one specific book among the thousands of volumes here in the school library?" Are you plagued by the "term paper blues," or do you just like to read for the fun and enjoyment of it? Well, whatever your problem, Miss DeCou, the school librarian, and Mr. Hallowell, her assistant, can no doubt help you find the answer.

In accordance with Haverford's varied educational program, art and music courses are offered. The Fords proudly boast of their fine Band, Orchestra, and A Cappella Choir. These three phases of school life are under the able direction of the Messrs. Fink, Tecco, and Trainer.

To all the aspiring student artists, cartoonists, and designers, Mr. Chuse, art instructor, is an appreciable friend and adviser.

Whether musically or artistically inclined, you are sure to find adequate aid and training under the supervision of this well-qualified staff.

Anyone here able to draw a straight line?

MRS. KATHERINE YERGER
Nursing Club

Practical Arts

MARION L. MELLINGER
F.H.A.

MRS. MAE K. SMITH
Cheerleaders

ROBERT V. BROWN
Stage Crew

G. ERNEST HEEGARD
Stage Crew

JULES E. SAMITZ
Stage Crew

With their own little hands.

If perchance you are feeling under the weather while in school, the infirmary is the place to go. Sick bay is ably staffed by Mrs. Yerger, R.N., and the members of the Nursing Club.

Way, way down the hall are the school shops. The men in charge of the forge, drill press, power saw, and other machines are Mr. Heegard and Mr. Samitz.

About a quarter of a mile away, at the other end of the school, Miss Mellinger and Mrs. Smith preside over the Home Economics department.

Mechanical drawing and driver training are taught by Mr. Brown. Students taking the driver training course are taught good road habits and the proper methods of handling an automobile.

Under the expert supervision of the aforementioned teachers, students at Haverford have the chance to get a practical as well as a knowledgeable education.

1960 Olympics—Here we come!

Physical Education

ALLISON G. CORNOG

ETHEL DAVID
Girls Athletic Director

LILLIAN B. HILBERT
Swimming

STEPHEN JUENGER
Basketball

THEODORE KEYSER
Soccer

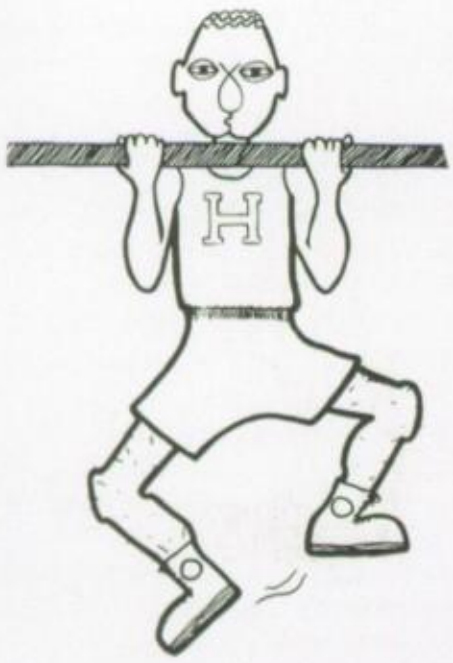

After suffering under the strain of tumbling, apparatus, seasonal sports, and showers, Haverford High graduates are experienced enough to conquer almost any sport.

The girls develop their gymnastic skills in basketball, hockey, and volleyball. Spring brings badminton and softball, while on rainy days the girls plays cage ball, which is a crazy cross between soccer and basketball.

In the fall the boys initiate the year with football followed by soccer, basketball, wrestling, and volleyball. The season when a young man's fancy turns to love is spent in softball and track. The boys also use the apparatus since the gym is well equipped with horses, rings, and parallel bars.

A new program of tumbling was introduced this year. The stunts included such wierd things as fish flop, crane dive, and centipede.

This well-rounded course has made gymnastics an excellent part of the curriculum.

JOAN L. WATERFIELD
Lacrosse

AFTER TWELVE LONG YEARS

Class Officers

ALBERT GONNER NYSTROM
33 Meadowbrook Road
Al

There is only one phrase to define Al—He's the greatest! After HHS he plans to become a lawyer, and someday Al hopes to become a political leader.
President of Sophomore, Junior, & Senior Class; Student Council 1, 2, 3; Football Manager 1, 2, 3; Basketball 2, 3; Baseball 2, 3; Boys' Hi-Y 2, 3; National Honor Society 3.

RICHARD F. HERBSTER
2950 Normandy Rd., Ardmore
Dick

Dick, Haverford's handsome, versatile "veep" is sure to be one of the best chemical engineers in the field. But sometime in '62 he'd like to take time out and visit Hawaii for about two weeks.
Executive Committee; Vice-president Student Council 3; Athletic Association 2; Social Committee 1; Football 1, 2, 3; Track 2, 3; Basketball 1, 2, 3; Boys' Hi Y (Vice-president) 2, 3; Class Vice-president 2 & 3; National Honor Society 2, 3.

ROBERT A. HOWARTH
506 Brookview Lane
Bob

Remembered for his outstanding wrestling ability, Bob would like to turn to the field of veterinary medicine in the future. Surely success, the wish of this conscientious boy, will follow him wherever he goes.
Class Secretary; Lacrosse 1; Soccer 1, 2, 3; Wrestling 1, 2, 3; Hi-Y 2, 3; Merit Award: F-E History; National Honor Society 2, 3.

CHARLES DiPUPPO
239 Brookline Boulevard
Chuck

"Hey, my eyes popped out again!" An indespensible member of the Ford Eleven, Chuck is constantly losing his contact lenses during football practice. Noted for his gentlemanly manner and his way with the gals, Chuck secretly yearns to take out Joan Perry.
Executive Committee, Athletic Association 1, 2, 3; Football 1, 2, 3; Lacrosse 2; Baseball 1; Wrestling 1; Treasurer junior & senior class.

Student Council Officers

Ervin, Farina, Herbster, Edwards.

LOIS ANNE ADAMS
119 Rockwood Drive
Loie

Her cute haircut and attractive clothes distinguish Loie from other members of her class. Her willingness to work and her sincerity will make her an outstanding private secretary. If Loie had a penthouse apartment in Manhattan, her secret ambition would then be fulfilled.
Operetta 1; A Cappella Choir 1; Drama Club 3; Secretarial Club 3; W.W.W. 2, 3; College Club 3; Bowling Club 1, 2, 3; Merit Award: D-C English.

ALLEN ADINOLFI
2928 Belmont Ave., Ardmore
Whitey

Allen, who would like to see a "certain teacher" coach cheerleading, is planning to go to college after he graduates from high school. He'd like to be remembered for just "being here."
Football 1.

DAVID AIKEN
312 Ivy Rock Lane
Dave

This quiet, unassuming Ford wants to become a millionaire—who doesn't? Remembered for the secret meetings in room 138, Dave hopes to make a career as a physical therapist.
Art Club 3.

RICHARD ALBERT AINIS
2735 St. Marys Rd., Ardmore
Dick

Even though Dick has a burning desire to be the heavyweight champion of the world, we're sure he will feel very proud when he covers his famous brown, flat-top haircut with that wonderful blue hat of the United States Air Force.

EUGENE WILLIAM ARCHAMBAULT
602 Woodland Drive
Gene

Gene, that fellow who is almost six feet tall, has a taciturn nature and has expressed a secret desire to graduate. After fulfilling his wish, he will be one of the members of HHS's class of '57 who enters the world of business.

WILLIAM A. ATLEE, JR.
2121 Chestnut Ave., Ardmore
Bill

Bill, who plans to become a research chemist, is known for his mad experiments in chem. class. This "almost winner of a cross country meet" would someday like to run in the Olympics.
Social Committee 1, 2, 3; Finance Committee 3; Cross Country 1, 2, 3; Track 1, 2; Boys' Hi-Y 2, 3.

TERRELL MARCIA AURITT
402 Earlington Road
Terry

Always hoping to get the most out of life and to excel in its greatest challenge, Terry's mature attitude will help her to realize this secret ambition. The sensible mind which she possesses should also be a great attribute as she furthers her career of "living."
Bowling Club 1, 2, 3.

RALSTON AYRES
610 Georges Lane, Ardmore
Ralston

Ralston, who is remembered for, and we quote, "my laziness" has a secret desire to play some sport professionally, particularly baseball. If this secret desire does not materialize, Ralston will either enter the Navy or become an engineer.

HYLA VIRGINIA BANKS
806 Biddle Ave., Ardmore
Hi

Hyla, known to her friends for her continual good humor, has a secretarial career mapped out for herself. Hi's secret ambition is to be able to read boys' minds for twenty-four hours. (We agree that this is a marvelous idea, but why stop at the end of twenty-four hours?)
Hockey 1; Basketball 2; A Cappella Choir 3; Bowling Club 1.

PHYLLIS HELENE BARNETT
1601 Surrey Lane
Phyl

"Five foot two, eyes of blue" aptly describes Phyl. Her classmates remember Phyl for her friendliness, thoughtfulness, poise, and for her interest in psychology. (She'd secretly like to be another Auntie Mame.)
Art Club 2, 3; Riding Club 1; College Club 2, 3; Spanish Club 3; *Fordian* (Reporter) 2; *Greystones* (Typist) 3; *Pen and Ink* (Typist) 2; Swimming Team 3.

EDWARD BARON
223 Farnham Road
Ed

Ed seems to eat, think, and sleep photography. Ed plans to become a photographer in the Army, and his secret ambition is to be a candid photographer. Strangely enough, Ed's friends remember him for his photography!
Rifle Club 1; Bowling Club 1, 2.

RICHARD KURT BARRINGER
334 Sagamore Road
Dick

A song is in the air as debonair Dick goes strolling by. Don't be surprised if our boy shows up at the Academy of Music in a Barber Shop Quartet! Anything's possible with this future chemical engineer.
Assembly Committee 1; Boys' Hi-Y 3; Operetta 1, 2, 3; A Capella Choir 1, 2, 3; Radio 2, 3; W.W.W. 1; Senior Play (Cast); All-School Show (Cast) 1, 2, 3; Radio Production 2, 3.

JOAN LORRAINE BARTMAN
19 West Mercer Avenue
Joni

How such a petite person could contain such an inexhaustible supply of energy is a mystery. Joni's height has led her to wish that she could look people in the eye; her interest in art has led her to choose commercial art as her career.
Student Council 1; Athletic Association 3; Social Committee 2; Hockey 1, 2, 3; Basketball 1; All-School Show (Cast) 1.

SUZANNE LOUISE BEALE
17 West Golfview Road
Sue

Her secret ambition to become a famous ice skater indicates Sue's interest in sports. A tall, brunette girl in a white, nurse's uniform is the picture of the future for this girl who will always be remembered for "being shook."
Athletic Association (Assistant Chairman) 2, 3; Hockey 1; Lacrosse 2, 3; Basketball 1, 2, 3; College Club (Treasurer) 3; Banquet Waitress 3; F. H. A. (Treasurer) 3; *Pen and Ink* (Typist) 3.

JEAN LINDA BELL
7 Waverly Road
Jeanne

Tall, graceful Jeanne has startlingly dark eyebrows over grey eyes. These eyes show a friendly interest in others. After college, Jeanne plans to be an elementary school teacher.
Social Committee 3; Finance Committee 3; W. W. W. 1; Modern Language Club 2; College Club 3; Spanish Club 3; *Greystones* (Literary Committee) 3; *Pen and Ink* (Rough Typist) 3.

MARGARET JOSEPHINE BELL
624 Lawson Avenue
Jo

This "southern belle" would like to get into N.R.O.T.C. for a very specific reason. Jo plans to be a home economist, and will probably grace the teaching profession somewhere in the deep, deep South.
A Capella Choir 3; Radio Club 1, 2, 3; Library Club 1; Modern Language Club 2; Bowling Club 1; Radio Production 1, 2, 3.

SAMSON BERRY
651 Glendale Road
Sam

Fun-loving Sam Berry's secret ambition is to see Robin Roberts win twenty games for the next ten seasons. Sam plans to enter military service after graduation; his 6′ 1″ stature will make him an impressive military figure. Blue-eyed, sandy-haired Sam is remembered for his cutting-up in Mr. Studenroth's class.
Football 1, 2, 3; Lacrosse 1, 2, 3; Wrestling (Manager) 1, 2, 3.

RAYMOND ANTHONY BETTOLE
2926 Haverford Road
Ray

Like many industrious Fords, Ray's secret ambition is to get a job. His mustache is remembered by many of his friends and acquaintances as an inseparable part of him. Ray plans to become a businessman in the future.

KATHERINE JOYCE BeVIER
1821 Windsor Park Lane
Joyce

Joyce's love of learning is clearly depicted in her desire to attend West Chester College to become a teacher. A result of her learning is shown in her home economics ability.
Operetta 2, 3; A Capella Choir 2, 3; Art Club 2, 3; W. W. W. 2, 3; *Greystones* (Art) 3; *Pen and Ink* (Art) 3.

DAVID RICHARDSON BORNEMANN
110 Tenby Road
Dave

In keeping with his great appreciation of music, Dave would like to write a symphony someday. Until this future accomplishment materializes, Dave, having engineered many a pool game on his famous pool table, plans to make engineering his career.
J.C.L. 1; Bowling Club 1; National Honor Society 3.

ROBERT JAMES BOWERS
3518 Tyson Rd.
Newtown Square
Bob

Planning a career in either the United States Marines or in business, Bob's secret ambition is to be a pro stock car dealer. This desire must have been initiated by his possession of that '55 Plymouth Coupe.
Social Committee 3; Finance Committee 1; Soccer 1.

STEWART C. BOWERS III
1620 Ridgeway Road
Bucky

One of the most athletic members of the class, Bucky is an all-around favorite with the guys and dolls at Haverford. This tall, good-looking senior would like to play pro baseball, but he is looking ahead to a career in business and the possibility of owning a nightclub.
Athletic Association 1, 2, 3; Football 1, 2, 3; Basketball 1, 2, 3; Baseball 1, 2; Merit Award; Physical Education.

STANLEY F. BOWMAN
509 Grand Avenue
Stan

Even though Stan has a secret yearning to play on a school football team, he will always be remembered for his wrestling ability and terrific clarinet playing. Like most of us, beyond college Stan is undecided as to what his future profession will be.
Athletic Association 2; Wrestling 1, 2, 3; Orchestra 1, 2, 3; Band 1, 2.

RICHARD J. BOYKIN
122 East Turnbull Avenue
Dick

Dick is among the multitude of students who have a secret desire to make the honor roll. He plans to make a career in the field of business. Dick is remembered for his flirtatious looks and for having the only "Olds" at Haverford that barks.
Assembly Committee 1; Social Committee 2; Wrestling 1, 2.

GARY R. BRAUN
1500 Steel Road
Gary

Gary will always be remembered as one of the hardest working boys on the cross-country team. His ambition to "Go Steady" isn't so unreal. Everyone knows that Gary will be a terrific engineer.
Finance Committee 2; Student Council 1; Cross Country 3; Lacrosse 2, 3; Basketball 1, 2.

JAMES ROBERT BRENNAN
519 Upland Road
Ollie

Ollie wants to understand that everlovin' Espānol so much. He may soon reach his goal when he follows through with his college career. Ollie is remembered for his crazy antics. Hm-m-m.
Soccer 3; Basketball 1; Baseball 1, 3; Boys' Hi-Y 3; Band 1, 2, 3.

JACK BREWSTER
109 Decatur Road
Jack

Tall and silent are two words that can easily describe this gray-eyed senior. Although we are not sure of Jack's interest concerning the dance floor, we do know that he would like to hear Mr. Wiley's Skyliners. The outdoors holds many interests for Jack, including his future career, farming.
Wrestling 1, 3; Rifle Club 1, 2, 3; National Honor Society 3.

WILLIAM J. BROUILLARD
434 Sagamore Road
Bill

Bill, remembered for his outstanding "brain," still would like to be able to understand solid geometry. We hope that Bill's ambition becomes a reality soon so that he can continue his studies and become an electrical engineer.
Band 1, 2, 3; Merit Award; D-C History; National Honor Society 3.

WILLIAM FURMAN BRUCE
724 Hirst Avenue
Bill

Off in a cloud of dust goes Bill on his motor scooter. This potential engineer has had a good start here at Haverford toward his future occupation by assisting in the technical end of all our productions.
Lacrosse (Manager) 2, 3; Boys' Hi-Y 2, 3; Radio Club 1, 2, 3; National Honor Society 3.

ROBERT DOUGLASS BURDICK
1000 Pennsylvania Avenue
Bird

Because of the Middle East crisis, Bob has returned to Haverford after spending only a few months in Egypt. Once more a full-fledged Ford, this quiet, friendly individual hopes soon to get rid of those crutches he's had to use for the past year. Bob hopes to make government service his career.
Soccer 1, 2; Boys' Hi-Y 2, 3; Orchestra 1, 2; Band 1, 2.

ALFRED F. BURFEIND
230 Ivy Rock Lane
Al

An outstanding member of the soccer team and a familiar figure on the tennis court, Al has a sought-after capacity for understanding people. The future holds a chemical engineering career for this friendly and popular young man.
Student Council 1; Assembly Committee 3; Soccer 1, 2, 3; Tennis 1, 2, 3; National Honor Society 2, 3; Boys' Hi-Y 2, 3.

WAYNE L. BURGENTS, JR.
2429 Wynnefield Drive
Butch

The ultimate goal of making the honor roll may eventually be achieved by blue-eyed Butch in his senior year. He is most often found racing around in his "hot" '51 Chevy nowadays, but in the future he will probably use his car only as a means of transportation to his job in the business world.
Wrestling 3.

MARGARET W. CALDERWOOD
100 Upland Road
Peggy

One look at those Irish eyes and you'll read Peggy's secret desire in them. She wants to go back to northern Ireland and attend Queen's College. This pleasant, brown-haired lass will soon be adding her services to those of other social workers.
Operetta 1, 3; A Cappella Choir 1, 3; Drama Club 3; W.W.W. 2, 3; College Club 3; Bowling Club 1, 2, 3.

MARY ELIZABETH CALL
2519 Woodleigh Road
Betty

Mary Call, better known by other Fords as Betty, is remembered by her friends for her love for Straubie. Betty's future plans include marriage and raising a family. Her secret ambition elaborates on this subject; Betty has stated that secretly she would like to marry a dry cleaner.

SALLY CALL
50 Fairfield Road
Sally

Someday in the future "long, tall Sally" will own a red convertible, if her desire is fulfilled. Sally's artistic ability will undoubtedly be helpful to her as well as to the college of her choice.
Basketball 1, 2, 3; Costume Club 1; Art Club 2; Bowling Club 1; Spanish Club 3; *Pen and Ink* (Typist) 3; Merit Award: Art 2.

CAROL JEAN CAMPBELL
5 Llandaff Road
Carol

Just mention Marlon Brando and you'll get this Scotch lass "all shook." Well-known for her take-offs a la Harry Belefonte, Carol likes nothing better than to sing folk songs and strum that old guitar.
Operetta 1, 2, 3; A Cappella Choir 1, 2, 3; All-School Show (Cast) 2, 3.

JOSEPH CARAPICO
26 Woodcroft Road
Moose

A leader of men and a follower of women, Joe is quite popular at Haverford. Although tagged the most delicate lacrosse player, this future nuclear engineer is an avid outdoorsman.
Student Council 2, 3; Athletic Association 1; Football 1; Lacrosse 2; Basketball 2; Baseball 1; Junior Red Cross 2.

PATRICIA ANTONETTA CARBONE
1250 Leedom Road
Pat

Pat has quiet, considerate ways and a warm, friendly smile. Music is this pleasant senior's favorite subject and diversion. With her great interest in this field she'll make a fine music teacher.
Operetta 1, 2; A Cappella Choir 1, 2, 3; Library Club 1, 3; W.W.W. 3; Bowling Club 1; Radio Production 2.

ROGER W. CARLSON
1512 Robinson Avenue
Smiley

If you suddenly hear a loud bang you know it's "Smiley" fulfilling his secret ambition to "eat until I burst." He is aptly described by his nickname and we know his good nature will further his future career in mechanical engineering.
Rifle Club 2.

SARAH ELIZABETH CARSON
137 Strathmore Road
Sallie

Known for her incessant chattering, this basketball star would someday like to play for the Warriors. Should this wish never come true, Sallie will be content being a bookkeeper.
Basketball 1, 2, 3; Costume Club 2; Bowling Club 1; *Pen and Ink* (Typist) 3; All-School Show (Committee) 2.

DONALD CAVE
132 Woodbine Road
Don

A true sports enthusiast, Don has participated in two of our most rugged ones: football and lacrosse. Secretly yearning to live "the life of Riley," this quiet Ford has his sights set on a college education sometime in the near future.
Football 1, 2, 3; Lacrosse 1, 2.

WILLIAM F. CHEDEVILLE
324 South Manoa Road
Bill

A keen interest in amateur radio fosters Bill's hope to become a communications expert. Adept at handling a motorcycle, this future T.V. repairman will get there fast and will do the best job possible, when called upon to fix a television set.

HARRY CHESS
161 Charles Drive
Chessie

Anyone with an aching tooth? If you're willing to wait a few years, Harry will fix it for you, as dentistry is to be his profession. Perhaps he'll entertain his patients with his tales of Bartram High School.
Radio Club 2.

WILLIAM ROBERT CLOUD
300 Twin Oaks Drive
Bill

"Mr. Schmuckler, what happens if I mix this green chemical with the one in that large bottle?"
"Cloud, don't you dare!"
Another inquisitive, mad scientist, Bill is constantly asking questions and trying out his ideas in the chem lab. This energetic experimenter would like to be a construction engineer.

RICHARD CLOUSER
1813 Belvedere Ave.
Rich

That hot trumpeter you've heard for the last three years is Rich displaying his musical talent. Hoping to be a minister, the ambition of this boy with the dark brown eyes is to be in the first fifth of the class.
Orchestra 1, 2, 3; Band 1, 2, 3; Radio Production 1.

BARBARA ANN COBOURN
1517 Sunnyhill Lane
Babs

Sparkling blue eyes, personality plus and an unfailing blushing ability are Babs' greatest assets. Her secret ambition is to be invisible for 24 hours, but life for her many friends would be very dull if her desire should materialize. In the future Babs will be found as the center attraction on a college campus.
Assembly Committee 3; Finance Committee 1; Library Club 3; College Club 3; Junior Red Cross 3; Banquet Waitress 2, 3; *Fordian* (Typist) 3; *Pen and Ink* (Typist) 3; All-School Show (Cast) 2, 3.

MARY KATHLEEN CONYERS
1830 Rose Tree Lane
Katy

Whenever you see that gleam in Katy's eye, you know that something unpredictable is forthcoming from that small bundle of mischief. It has been found that nothing would please Katy more than to see a certain Villanova sophomore named Ben in bermudas.
Orchestra 1, 2, 3; Band 1, 2, 3; Operetta 1, 3.

WALTER COPELAND
28 Chelten Road
Walt

Walt, as he is known to his friends, can be seen quite often riding around in his '37 Plymouth. This senior, who leaves H.H.S. with the desire to operate the electronic control panel in the office, hopes to make electronics his vocation.
Radio Club 2, 3; Projector Club 1, 2, 3; W.H.H.S. Engineer 2, 3; All-School Show (Cast) 2.

MARIA BETTY COSTALAS
100 Tenby Road
Betty

Every Fordette hopes that Betty's secret ambition will soon be realized—to see the hockey team have an undefeated season. Betty, whose goal is elementary teaching, is remembered for her Grecian good looks.
Student Council 3; Athletic Association 1; Social Committee 1; Finance Committee 2; Hockey 1, 2, 3; Tri-Hi-Y 3; *Pen and Ink* (Typist) 3; *Greystones* (Co-chairman, Business Committee.)

BARBARA JOAN COX
302 Edgehill Drive
Barb

Want to marry a millionaire? This hazel-eyed, brown-haired gal does, and we think this ambition is quite probable with her pleasing manner. Barb's career will be nursing, but we just wonder how long it will be until she receives her MRS. degree.

FRANK CRAYMER
1621 Earlington Road
Frank

Frank can be found almost anywhere with some Peter Paul Mounds; but particularly at the ball park cheering for the Phillies, hoping that they will win the World Series. Frank plans a career in engineering.

DRUSILLA MARGARET CREBBIN
2414 Linden Drive
Drue

She's sparkle and spice and everything nice. Who'd ever guess that behind those innocent hazel eyes lies the desire to study criminology. In reality Drue's going to enter the field of elementary education.
Student Council 2; Hockey 1, 2; Swimming 2, 3; Tennis 1; J.C.L. 1; College Club 3; Banquet Waitress 3; Spanish Club 3; F. H.A. 3; *Greystones* (Business) 3.

NANCY ELAINE CROLL
1500 Brierwood Road
Nan

Nan's charm lies in her amiable personality. Her ability to disregard her own worries and be concerned with those of others makes her a sympathetic listener, and her sweet smile has brought cheer to many people. A craving for a car of her own has possessed her ever since she got her driver's license.

DOROTHY VIRGINIA CROOK
17 West Clearfield Road
Ginnie

With her dancing blue eyes and stunning clothes, Ginnie can always be distinguished from the rest of the crowd. For some reason Lower Merion seems to rate high on her conversational list. This sweet miss should be a hit with everyone, no matter where her future plans lead her.
Hockey 1; Nursing Club 2, (Vice-president) 3; College Club 2, 3; Banquet Waitress 2, 3; *Greystones* (Literary Committee) 3; Makeup Committee 1, 2, 3; Radio Production 1.

JAMES ALLAN DALTON
1710 Hawthorne Avenue
Jim

Jim is an avid fan and supporter of Haverford's sports. His lively blue eyes express a desire to become friends with everyone. Even if he doesn't fulfill his secret ambition of going to college, you can be sure that wherever Jim goes he will be known as "Haverford's Goodwill Ambassador."
Baseball 1.

ALICE JEANETTE DANLEY
643 E. Manoa Road
Alice

Take some light blond hair and two blue eyes; add a flashing smile and clever wit; blend with musical talent and appreciation; stir in a strong interest in dietetics and sports, which, when combined, yield only half the recipe for this cute gal.
Hockey Manager 2, 3; Basketball Manager 2, 3; Orchestra 2, 3; Band 1, 2, 3; Radio Club 3; Skyliners 3; College Club 2, 3; Bowling Club 1.

RICHARD DANLEY
243 Kenmore Road
Rich

A 21 ft. speedboat with a Ford intercepter engine would just fill the bill for Rich, who obviously plans to go places. He has filled an important spot on our stage crew but is remembered for missing those lighting cues. In the future Rich hopes to become a draftsman.
Stage Crew 2, Electrician 3.

DONALD R. DAVIS
2308 Bryn Mawr Ave., Ardmore
Dave

The possessor of a fiery temper, Dave displays remarkable self-restraint in controlling it. Like many Fords, this well-liked senior is undecided about a future vocation; but after receiving his diploma, Dave's present plans include entering college.
Social Committee 1; Football 1; 2, 3; Baseball 3.

SUZANNE LEE DAVIS
2319 Kenilworth Rd., Ardmore
Sue

Sue is known by many for her interest in photography and for her active participation in various photographic groups. The future will find Sue in some branch of business, probably as an office receptionist.
Hockey manager 3; Lacrosse manager 2, 3; *Greystones* (Photography Committee) 3.

GEORGE DEDRICK
1434 Virginia Avenue
George

George's facetious wise cracks and effervescent personality have animated many a class. He is planning a career in business, and when he returns to Haverford-Lower Merion games he'd like to see Haverford victorious (for at least the next ten years).
Baseball 1, 2, 3.

THEADORA DEL PRETE
918 Marlyn Road, Overbrook
Thea

This 5'2" (almost) senior would like to have time to finish everything she has ever started, but she seems to spend most of her time traveling "all the way into Overbrook." We are sure she will finish her college course in Home Economics, though, with flying colors.
Social Committee 3; Art Club 2; College Club 2, 3; Bowling Club 2; *Greystones* (Editorial) 3; All-School Show (Cast) 2, (Writer) 3; National Honor Society 3.

ALBERT F. DEMPSEY, JR.
314 Oxford Road
Al

Even though he'll have to leave his cool '48 Dodge at home when he enters the service, this future "fightin'-leatherneck" will gladly make the sacrifice to join the Marines. Always looking for something new to try, Al would like to test his ability as a dancer by learning how to rock.
Track 1; Basketball 1.

JOHN CARROLL DESKIN
23 Hannum Drive, Ardmore
Rebel

Rebel was a new-comer last year, but everyone has grown to like him. His gentlemanly ways and his southern accent should help him go a long way in his chosen field of economics.
Anacostia High School Activities: Football 1; Track 1.

DOROTHY DEVELIN
224 Oxford Hill Lane
Dot

To kick Marlon Brando is really some ambition, but with Dot's cryptic sense of humor it's understandable. Her clever wit and desire for education will help this girl to fit nicely into the field of teaching.
A Cappella Choir 3; Art Club 1, 2, 3; W.W.W. 3; *Greystones* (Literary Committee) 3; *Pen and Ink* (Art Staff) 1, 2, 3.

JOAN CAROL DE YOUNG
248 Rodmor Road
Joanie

Joanie lives up to the old saying that "good things come in small packages." Whether she fulfills her wish and returns to California, or whether Joanie remains on the eastern seacoast, her subtle sense of humor and aptitude for being an attentive listener are certain to help her in her chosen career of social work.
Color Corner 3; Drama Club 3; W.W.W. 2, 3; Bowling Club 2, 3; F.H.A. 3; All-School Show (Committee) 3; Radio Production 2, 3.

VIVIAN DiFELICE
2438 East County Line Rd.
Ardmore
Viv

This little 4' 10" gal who drives a big Lincoln has made being short something of which to be proud. Her one goal in life is to be able to look Lou John in the face. We wish her luck in this ambition and in her future career.

ANITA DI ROCCO
2515 Rosemont Ave., Ardmore
Anita

Anita's warm regard for others, and her pleasing personality have endeared her to many friends. Although she plans to become a secretary, we feel some lucky fellow will capture her before long.
Secretarial Club 3.

JOYCE DONAHUE
322 Ivy Rock Lane
Joyce

Do red-heads have fiery tempers? Not in this case, for Joyce is the owner of an ever-ready smile and never-ending patience. These two attributes will surely bring Joyce closer to her goal of becoming a doctor.
W. W. W. 1, 2, 3; Bowling Club 2, 3; National Honor Society 3.

RICHARD CHARLES DONOVAN
237 Signal Rd., Drexel Hill
Rich

Rich, a future Navy man, would like to attend school to train himself to become a mechanic. To Rich's regret, when he goes out to sea he will have to leave his famous carribean-blue Plymouth on shore.
Wrestling 1.

DOLORES ANNA D'ORAZIO
2425 Belmont Ave., Ardmore
Del

Light brown eyes, dark brown hair, radiant smile, and teasing dimples all add up to Del D'Orazio. With these assets Del has wisely chosen professional modeling and designing as her career.
Social Committee 2, 3; Art Club 3; Library Club 1; Secretarial Club 3; *Pen and Ink* (Typist) 3;

SARAH BELDEN DOUGAN
149 Decatur Road
Sally

A familiar cry of, "I saw it, and I didn't even have my glasses on!" and you know Sally is nearby. We will always remember this tall blonde for her never-ending sense of humor and are sure she will be successful in her pursuit of a career in languages.
Athletic Association 3; Swimming 1, 2, 3; W. W. W. 1; College Club 3; *Greystones* (Business Committee Chairman) 3.

ALAN DOW
603 Hirst Avenue
Pell

Pell, an accomplished soccer player, is remembered by the team for giving Mr. Hughes a hard time on the soccer field. His ambitious nature may help him become a millionaire, but in the meantime Al will concentrate on chemical engineering.
Soccer 1, 2, 3; Lacrosse 1; Boys' Hi-Y 3; Photography Club 2; Stage Crew 3; Merit Award: F-E History.

CHARLOTTE JANE DOWNIE
236 E. Manoa Road
Charlotte

With such a merry disposition it's easy to see why Charlotte would like to drive at Indianapolis Races. This cheerfulness and a strong willingness to work will make her an efficient nurse.
Lacrosse (Manager) 2; Basketball (Manager) 2, 3; Operetta 1, 2, 3; A Cappella Choir 1, 2, 3; Art Club 2, 3; Color Corner 2; W.W.W. 2, 3; Bowling Club 2, 3; *Greystones* (Artist) 3.

BARBARA ANN DRAKE
30 Colfax Road
Beeb

Where could you find two girls more alike? Beeb dreams of being the better half, but we like each twin as she is. Looking forward to a secretarial career, Beeb keeps in practice by writing letters to that guy at Penn State.
Student Council 3; Social Committee 1; Stage Crew 1, 2; W. W. W. 1; College Club 2, 3; Spanish Club 3; *Greystones* (Business Committee); *Pen and Ink* (Typist); Banquet Waitress 2, 3.

VIRGINIA LOUISE DRAKE
30 Colfax Road
Ginny

Although Ginney would like to be the better half, we know that the guy at Maryland who gets all those letters must already think so. Ginny plans a career as a private secretary.
Assembly Committee 3; Finance Committee 1; Stage Crew 1, 2; W. W. W. 1; College Club 2, 3; Spanish Club 3; *Greystones* (Business Committee) 3; *Pen and Ink* (Typist) 3.

WARREN RICHARD DRURY
345 Farwood Rd., Phila. 31
Dick

"What in the world is a 1909 S.V.D.B.?" If we were to ask coin expert Dick Drury, he would tell us that it's a rare penny which he has been trying to find for years. Best remembered for doing his homework in the cafeteria before school, Warren some day hopes to own a seat on the New York Stock Exchange.
Lacrosse 2.

MARGARET ANN DUNNE
10 North Morgan Avenue
Peggy

Peggy's sparkling personality will help her fulfill her hope of always being special to that "certain someone." Owning such a congenial disposition, she will be welcome anywhere; in her chosen field of home economics or in a group of gals and guys.
Operetta 1, 2, 3; A Cappella Choir 1, 2, 3; Library Club 1; Modern Language Club 2, 3; W. W. W. 1, 2; College Club 2, 3; Bowling Club 1; F. H. A. 3.

PETER D. EBERSOLE
1617 Hampton Road
Pete

Pete, with his collegiate appearance, scholastic ability, and physical ruggedness, ("oh, to break 70 in golf") is sure to succeed in any field he chooses. His ready answers in Mr. Livingston's history class will long be remembered by his classmates. (Good guessing, eh!)
Student Council 3; Soccer 3; Basketball 1; Baseball 1, 2; Boys' Hi-Y 2, 3; Band 1, 2, 3; Assembly Usher; Merit Award: F-E English; National Honor Society 2, 3.

CAROL E. EDWARDS
157 West Hillcrest Avenue
Carol

This very attractive little lady with the scrumptous wardrobe is planning on a carer of fashion designing or modeling. Then in '62 there's a trip to Hawaii in store for her.
Executive Committee 3; Student Council Secretary 3; Assembly Committee 1; Finance Committee 2; Lacrosse 2, 3; Tri-Hi-Y 2, 3; Art Club 1, 2; College Club 2, 3; F.H.A. (President) 3; *Greystones* (Literary Committee). All-School Show (Cast) 2, 3; National Honor Society 3.

ERNEST F. EICHENBERG
600 Haydock Lane
Ernie

This tall, dark senior with the sly smile hopes to become a professional golfer after completing college. Ernie's athletic ability has been seen here at Haverford already by his participation in football. We wish him lots of luck in the future.
Assembly Committee 3; Finance Committee 2; Football 1, 2.

PETER ELLIS
601 Lawson Avenue
Pete

"How does he do it?" We just don't see how a person who is six feet, five inches tall, can fit comfortably into a Volkswagen. The accomplisher of this remarkable feat, Pete is fond of motorcycles as well as foreign cars. Planning to attend college after graduation, he would like to some day own a "Vincent."
Model Airplane Club 1.

JAMES CALDWELL ENGLISH
1 East Clearfield Road
Jim

Jim, being a very mechanically minded person, would secretly like to go to mechanics school. This ambition fits in very well with Jim's plans for a career—he is planning to become a mechanic. The fellas in the Rifle Club can readily testify to the fact that Jim is a crack shot.

CHRISTINE ENGLUND
112 Ellis Road
Chris

Chris, "H. H. S.'s Georgia Peach," is a real cute gal with dark hair and large, luminous eyes. After Haverford she plans to go on to a career of interior decorating. Although Chris is going to have a pretty busy life, she'd like some day to accompany "Mern" on that unchaperoned trip to Paris.
College Club 3; Banquet Waitress 3; Spanish Club 3; F. H. A., Secretary 3; *Greystones* (Editorial Committee) 3; *Pen and Ink* (Typist) 3.

G. ROBERT ERVIN
537 Harrington Road
Bob

Displaying his ready wit, his dramatic and vocal talent, or his admirable leadership, Bob will be a good example to his fellow workers in either the field of medicine or engineering. Bob's secret desire is to have a foot race with Mr. Bennett.
Student Council 1, 2 (President) 3; Soccer 1, 2, 3; Boys' Hi-Y 2, 3; Operetta 1, 2, 3; A Cappella Choir 1, 2, 3; Senior Play (Cast); All-School Show (Cast) 1, 2, 3; National Honor Society 3.

WILLIAM A. ESSICK
343 Strathmore Road
Wild Bill

If Wild Bill fulfills his ambition to travel West, he will need only a horse since he already has an appropriate name. He has chosen rewinding armatures for his career. Say Bill, what about those short days in school!

GILBERT R. EUBANK
530 Oxford Road
Gil

Tall Gil's career as a mechanic seems to be starting now, while he's still in school. Always working on his thirty-five dollar car, Gil is remembered for the seventy-five dollar convertible top that he put on it. Perhaps that's also why he'd enjoy junking the "Passyunk Special."

DIANE JUDITH FABRIZIO
501 Lawrence Road
Dee

To stay up on water skis is an ardent desire in Dee's life, though becoming a vocal instructor is her ultimate goal. With her cheerful disposition we know the pupils will soon be flocking to her doors.
All-School Show (Student Writer and Director) 2, 3.
SPRINGFIELD HIGH: Student Council 1; Hockey 1; Basketball 1; A Cappella Choir 1; Drama Club 1.

NICHOLAS A. FALCONE
723 Hathaway Lane, Ardmore
Hawk

An explosion? No, it's only Nick's vast and inextinguishable laughter. His likeable personality will be an asset in future business relations and in any other venture, especially one which combines his interest in art, music, and good food.
Athletic Association 1, 2, 3; Lacrosse 1, 2; Wrestling 1, 2, 3; Boys' Hi-Y 2, 3; W. W. W. 1, (Treasurer) 2; *Greystones* (Editorial Committee) 3; All-School Show (Cast) 1; Radio Production 1.

VALIA FARINA
2505 Belmont Avenue, Ardmore
Penny

Haverford's "peppiest" cheerleader—that's Penny. How so much energy can be stored in a bundle less than five feet tall is a mystery, but she can well use it in her secretarial career.
Student Council 1, 2, (Assistant Secretary) 3; Banquet Waitress 2, 3; Cheerleading 2; (Co-captain) 3; Library Club 2; Secretarial Club 3; *Greystones* (Typing Commtitee) 3; All-School Show (Cast) 3; Tri-Hi-Y 3; National Honor Society 3.

DAVID FASOLDT
30 Waverly Road
Dave

Dave has a truly fine secret desire. He wants to see Haverford beat Lower Merion! After graduation Dave plans to take off into the wide blue yonder as an Air Force pilot. His ambition to achieve success should help him greatly in his aeronautical career.

PATRICIA JANE FEMIA
253 Sagamore Road
Pat

Pat, with her irrepressible sense of humor and sparkling smile, would secretly like to be able to carry a tune. Remembered by many of her classmates for practicing Spanish conversations during junior history classes, Pat plans to become an X-ray technician.
Swimming 1, 2, 3; Modern Language Club 2, W.W.W. 2, 3; Spanish Club 3; *Greystones* (Editorial Committee) 3; *Pen and Ink* (Rough Typist) 3.

WALTER C. FERRY
805 Woodland Drive
Walt-Fer

Walt-Fer has brought to all who know him, humor in his imitations of various members of the faculty. Though he would like some day to be a professional ice-hockey player, Walt-Fer has chosen to enter the teaching profession.
Assembly Committee 1; Social Committee 2; Wrestling 1.

THEODORE J. FIALA
571 Willowbrook Road
Ted

This friendly guy who would like to own the hottest car around will go back to P.M.C. after graduation. Ted may be well remembered for his constant studying and as Haverford's student from P.M.C.
Basketball 1, 2; Baseball 1, 2; at P.M.C.

KATHLEEN MARY FISCHER
160 Treaty Road, Drexel Hill
Kathleen

"May I see your homework?" is Kathleen's favorite expression. A friendly, loquacious senior, Kathleen wants to have her own car so she can go just "everywhere." Kathleen plans to teach in elementary schools.
Social Committee 3; Orchestra 1; Operetta 1, 2, 3; A Cappella Choir 1, 2, 3; Art Club 3; W. W. W. 1, 2, 3; College Club 3; Bowling Club 1, 2, 3; *Greystones* (Typing Committee) 3; *Pen and Ink* (Typist) 3.

SANDRA GAIL FLACK
100 Wilson Avenue
Sandy

"Take dictation; type this before noon"—these will become familiar orders to Sandy when she becomes a very efficient private secretary. Our quiet friend craves to ride in a P.E. truck with a certain Joe.
Secretarial Club 3; *Pen and Ink* (Typist) 3.

MARTHA GLORIA FLEET
216 Myrtle Avenue
Marti

Marti, with her sincere interest in others, is easy to get along with and fun to know. She is undecided about her future, but she does know that she'd just "love" to take a cruise to Antarctica on the U.S.S. Glacier!
Tri-Hi-Y 3; Radio Club 2; Library Club 1, 2; College Club 2, 3; Banquet Waitress 1, 2, 3; *Greystones* (Literary Committee) 3; *Pen and Ink* (Rough Typist) 1, 2.

GORDON FLORIAN
311 Walnut Hill Lane
Winky Dink

Gordon plans to make cartooning his career. Remembered for turning beet red easily, his secret ambition is to own an Oldsmobile-powered "32." Gordie's extraordinary height (6′ 4″) has fostered his second nickname among his friends: Graceful Gordie.
Finance Committee 3; Football 1, 2; Rifle Club 1.

E. GERALDINE FOLEY
1600 Burmont Rd., Drexel Hill
Gerry

"She looks as pleasant and attractive as any Irish colleen could," is a good description of this pretty, blue-eyed lass. Gerry would like to have everything she wants. (Who wouldn't?) At the moment those things include a secretarial career followed by marriage.
Athletic Association 1, 2; Art Club 3; Color Corner 2, 3; All-School Show (Cast) 3.

CAROL F. FORD
1320 Dill Road
Carol

Carol's brown eyes light up when she talks about how much fun it would be to spend an unchaperoned summer at the shore. One thing is certain, with her sparkling, happy-go-lucky personality, she'll be a welcome nurse in any hospital.
Drama Club 3; Library Club 1; Bowling Club 1; *Fordian* (Reporter) 3; *Greystones* (Typist) 3; Senior Play (Student Director) 3; Merit Award: Typing I.

ROBERTA LORRAINE FOSS
2155 Haverford Rd., Ardmore
Bert

Bert has a wonderful secret ambition—she wants to see everyone she knows happy. Her vocational desires are split between two careers—becoming a fashion model or becoming a secretary. Bert's nice complexion would be an asset to her as a model, but we're sure that she will be a success in whichever career she chooses.
Social Committee 2, 3.

CARL JOHN FRANK
400 East Eagle Road
Clide

John, who has the distinction of owning three first names, came to us in September '55 from Wicomico High, Salisbury, Maryland, where he played football and baseball. This quiet, unpretentious lad would like to travel to the moon, some day.
Football 2.

EUGENE FRANK
117 Rockland Road
Oogie

One of the quietest members of the class, this particular Ford is best remembered for being a friendly individual who gets by with a minimum of conversation. Secretly wanting to be a scientist, Oogie, however, has his sights set on a position in the business world.

ROBERT FRAZIER
17 Thompson Drive
Bob

Bob, a fellow with a terrific personality, will be a good friend to all if he follows through with his secret ambition to become a millionaire. With such a high goal he should do quite well in his engineering career.
Assembly Committee 1, 2; Football 1; Wrestling 2, 3; Senior Play (Cast).

KARL FREAS
715 Georges Lane, Ardmore
Karl

Karl, a husky six-footer, has an exuberant personality and lively sense of humor that should get him far in accounting circles. Like any typical teen-ager, he yearns for a car of his own.

WILLIAM FREAS
402 S. Manoa Road
Freezie

There is a certain dignity about this quiet, but amiable, mathematically inclined Ford. Freezie hopes to enter the field of electronics; and, if possible, to own and operate a full K.W.S. —1.
(Editor's note: A what?)
(Bill's note: A K.W.S. —1.)

BARBARA JEAN FULMER
209 Walnut Hill Lane
Barb

Barb likes plays and acting and possesses a wonderful interest in dramatics. This will be a help to her in her career of the future. Barb would like to be a speech therapist, and she certainly should know how to enunciate correctly! Secretly, this gal wants her "MRS." degree.
Drama Club 3; College Club 3; Bowling Club 1, 2, 3; Senior Play (Cast) 3; All-School Show (Cast) 3; Radio Production 1.

FRANCINE M. GAGLIARDI
626 Wynnewood Rd., Ardmore
Fran

Fran's ambition is one which every person loyal to her own school should share: she wants to see our boys beat Lower Merion in football. Fran is remembered for always clowning around, but she will probably be successful in her "pursuit of the almighty dollar."
Bowling Club 2; Banquet Waitress 1.

MARY ANNE GANE
19 E. Langhorne Ave., Llanerch
Mary Anne

Tall, stately Mary Anne is an ardent sports fan and contributes more than her share of school spirit. She is artistically inclined and plans to become an art teacher. To be a professional fashion illustrator is her secret ambition; and who knows, with her talent, perhaps some day her ambition may be fullfilled.
Social Committee 3; A Cappella Choir 1; Art Club 1,3; W.W.W. 1; College Club 3; *Greystones* (Art Staff) 3; *Pen and Ink* (Art Staff) 3.

ARTHUR P. GARNER III
117 Walnut Hill Lane
Art

If your eyes dart toward that smartly dressed boy in the halls, you know it must be Art, who is known for his good taste in clothes. With a career in electronics and a secret ambition to fly a jet plane, this boy has quite a future planned for himself.
Social Committee 1, 2; Football 2.

JOSEPH E. GEORGE
233 Ellis Road
Joe

In the years to come, tall, dark, and handsome Joe intends to become a printer. Although this may interefere with his secret desire to spend more time at the shore, we're sure that during his vacations from the hectic life of printer Joe will be found there.
Wrestling 1.

GAIL AMANDA GLICK
412 Virginia Avenue
Gail

Gail, remembered for her two-toned hair, has many careers she would like to fulfill; three of which are college, secretaryship, and marriage. As a sideline to this busy life, she would like to run a home for orphans.
Art Club 1; Library Club 2; Bowling Club 1.

DAVID EARNEST GOEHRINGER
120 Morlyn Ave., Bryn Mawr
Dave

Dave's affable manner has made him a nice addition to Haverford even though he delivers Mr. Stinson's pink social cards. Some day this future engineer hopes to fly a B-52 Jet Bomber. We know that Dave, with his friendly laugh, will be welcomed anywhere.
Baseball 2; Aviation Club 2, (Secretary) 3.

FLORENCE E. GOLLINSKY
1347 Warren Avenue
Flossie

This dark-haired gal with the flirtatious blue eyes has a big job in store for her. While keeping a certain wonderful guy happy all the time, she won't have much time remaining to discharge her secretarial duties.
Asembly Committee 2; Bowling Club 1; All-School Show (Cast) 3.

NANCY KAREN GOODWILL
510 Strathmore Road
Nance

Nance, a cute gal with sparkling brown eyes, is easily recognized for her friendliness and fun-loving personality. When it comes to careers, Nance plans to become an interior decorator. We know she'll be great.
Social Committee 2; Finance Committee 3; Basketball (Manager) 1, (J.V. Captain) 2; Tri-Hi-Y 2, (Treasurer) 3; Stage Crew 1; College Club 3; Banquet Waitress 2, 3; All-School Show (Cast) 2, 3.

GERTRUDE REED GORDON
237 Strathmore Road
Gertie

Gertie has traveled around quite a bit, and we're glad Haverford was one of her stopping places. A future technician, and a gal with an odd sense of humor (her secret ambition is to perform an operation just for the fun of it), she is remembered for her pleasant smile.
Haverford: W.W.W. 3; Highland Spring High School: Nursing Club 1; Art Club 1; Drama Club 1; French Club 1; Eastern High School: Nursing Club 2.

JUDITH ANN GORDON
715 Cricket Avenue, Ardmore
Judy

Combine a lively wit, a sunny smile, and an uncontrollable giggle, and you have Judy, a friend come rain or shine. She'd love to take a month's vacation from her career as a private secretary and spend it in the South Sea Islands.
Secretarial Club 3; College Club 3; Banquet Waitress 3; *Pen and Ink* (Typist) 3; All-School Show (Cast) 2; (Usher) 3.

ALICE LAURINE GRAHAM
47 East Benedict Avenue
Alice

Don't be surprised if you notice that Alice has on *another* new dress, for this talented senior makes almost all of her clothes. We shall always remember Alice as having a mind of her own and decided convictions.
Orchestra 1, 2, 3; Operetta 1, 2, 3; J.C.L. 1; College Club 2, 3; *Greystones* (Editorial Committee) 3; *Pen and Ink* (Literary Board) 1, 2, 3; Senior Play (Cast); National Honor Society 3.

MARJORIE DIANE GREEN
738 Buck Lane
Margie

Margie says that she would like to be successful in everything she does. Although Margie isn't exactly "always on time and never absent," we're sure her cheerful, friendly smile will compensate for this and help her to enjoy her career as a secretary.
Art Club 1, 2, 3; Color Corner 1, 2; W.W.W. 1; Bowling Club 1, 2; *Greystones* (Artist) 3.

GAIL GREENWOOD
42 Colfax Road
Greenie

A great advocate of Haverford is five foot two, hazel-eyed Greenie. In her spare moments of college life she will be found caring for her foreign sports car about which she often dreams.
Radio Club 3; Art Club 3; College Club 2, 3; *Fordian* (Typist) 1, 2, 3; *Greystones* (Business Committee) 3; *Pen and Ink* (Art Staff) 3.

RUTH E. GREENWOOD
30 West Wilmot Avenue
Woofie

Woofie enjoys music as shown by her activities and the fact that she is remembered for her uke playing. After graduation Woofie intends to train to be a nurse. She is also interested in physical therapy and would like to work in this field.
Orchestra 2; Operetta 1; A Cappella Choir 1, 2, 3; Modern Language Club 2; All-School Show (Cast) 2.

WILLIAM RUSSELL JOSEPH HAEBERLEIN
548 Achilles Road
Junior

Remembered for his outstanding ability on the football field as well as on the dance floor, Haebie is planning to study engineering for the next four years. A powerfully built individual, Junior may very well be able to fulfill his desire to play pro football.
Athletic Association 1, 2, 3; Football 1, 2, 3; Lacrosse (Co-captain) 1, 2; Wrestling 1.

BARRY V. HAINES
17 Braeburn Road
Barry

Even though something doesn't work, if it has an engine—Barry can fix it. The hot-rod set hold this particular Ford and his knowledge of automotive mechanics in high esteem. A conscientious worker who likes to get things done, Barry hopes to enter the field of engineering. He really wants to build a dragster, however, and will probably design it himself.
Football 1; Band 1.

IRENE DOLORES HAINES
826 Aubrey Avenue, Ardmore
Rennie

Tiny Rennie, who is just five feet tall, tries constantly to diet and slim her already petite figure! Her ambition to get everything she wants may be partly fulfilled in her future career of marriage.
Color Corner 2; Bowling Club 1, 2.

THOMAS H. HALY
124 Joanna Road
Tommy

Since Tommy's outstanding athletic ability has made Haly a familiar name in local sports circles, it is not surprising that Tom's secret ambition is to be a professional golfer. Remembered by the girls for his Irish good looks, he plans to attend college and law school.
Athletic Association 2, 3; Finance Committee 1; Football 1, 2, (Co-captain) 3; Basketball 1, 2, 3; Baseball 1; Lacrosse 2.

BARBARA HAMESTER
34 E. Benedict Avenue
Barb

'Who's that? I can't see without my glasses!" It sounds like blond, short-haired Barb is coming down the hall. Quite appropriately, this senior's secret ambition is to be able to see. As a future Florence Nightengale. Barb is sure to be a success with her quick smile and pleasant manner.
Hockey 1; Swimming 1; Art Club 1; Nursing Club 1, 2; College Club 3; *Greystones* (Business Committee) 3; All-School Show (Usher) 2.

RICHARD J. HANDLEY
203 Kenmore Road
Dick

An amiable, friendly person, Dick hopes to graduate from West Point and make the Army his career. Much to the surprise of the Fords, he is an excellent polo player and is remembered for his faithfulness to his horses.
Soccer 1, 2, 3; Lacrosse 1, 2.

JANET MARIE HANEY
200 E. Manoa Road
Janet

This coquette with an infectious laugh wil always be an asset to any dramatic organization. Though undecided about her future, this daring gal would love to be a stunt driver.
Radio Club 1; Stage Crew 1, 2; Drama Club 3; W.W.W. 1; College Club 3; Spanish Club 3; *Greystones* (Business Commit tee); *Handbook* 3; Senior Play (Cast) 1.

BEVERLY BUNNIE HARRIS
131 Treaty Road, Drexel Hill
Bev

Bev's unhurried stride reveals her deliberate nature, while her friendly brown eyes smile "hello" to all. "Feminine" is a word that easily describes this girl. Her secret ambition is to have no worries about anything, but her personality shows that she will worry about others even if she has no problems of her own.
Radio Club 2, 3; Color Corner 3; Junior Red Cross 1, 2; *Greystones* (Typist) 3; Radio Production 2, 3.

ADRIENNE PEMBERTON HART
26 Haverford Road, Ardmore
Pinky

Wanted: a tall good-looking boy to make one 5' 9" gal look short; purpose—to be an escort to one of the previously mentioned gal's parties. This advertisement could be written by none other than one of H.H.S.'s future nurses, Pinky Hart.
College Club 3.

STANLEY ROGER HARTMAN
552 Harrington Road
Stan

Stan, who is often seen riding in his green car with one red fender, has a secret desire to hold a good job, and have a nice home, wife, and family. For his career this scientifically inclined senior will master either chemical or metalurgical engineering.
Merit Award: F-E Plane Geometry.

JOHN J. HARTNETT
915 Railroad Ave., Bryn Mawr
John

Planning to attend college after leaving HHS, fun-loving John will long be remembered by his classmates for his cutting up in Mr. Schmuckler's first hour chem. class. John would secretly like to establish himself in business at Ocean City (his favorite resort).
Finance Committee 2; Soccer 2; Basketball 2.

HEATHER HASKELL
731 Ashurst Road
Heather

Excitable Heather has a yearning to get her Chevy convertible on to a speedway that would take her directly from 731 over to 527. Her exuberant nature and winning smile are sure to make her one of the most sought after laboratory technicians in Pennsylvania.
Student Council 2; Hockey 2; Lacrosse 1; College Club 2, 3; Banquet Waitress 3; *Greystones* (Business Committee) 3; Radio Production 3.

VIRGINIA KATHERINE HAYES
1522 Sunny Hill Lane
Ginny

College and nursing—what an active life Ginny has planned for herself. With her sincerity and intelligence she may even find time to fulfill a suppressed desire to become a psychiatrist.
Athletic Association 3; Lacrosse 1, 2, 3; Art Club 1, 2, 3; Modern Language Club 2; College Club, 1, 2, 3; Spanish Club 3; *Fordian* (Reporter) 1, 2, (Secretary) 3; *Greystones* (Typing Editor) 3; *Pen and Ink* (Artist) 3; Merit Awards: Art I; National Honor Society 3.

ELIZABETH E. HEALE
1012 Steel Road
Betty

To write a Pulitzer Prize winning play does not seem out of place as being Betty's secret ambition. The extensive vocabulary of this hazel-eyed Fordette will be instrumental in helping her to realize her secret ambition and to be a success in her chosen career of teaching.
J.C.L. 2, 3; W.W.W. 2; Secretary 3; *Fordian* (Reporter) 2, (Co-Feature Editor) 3; *Greystones* (Editorial Committee Chairman) 3; Radio Production 2; National Honor Society 3.

CAROL ANNE HELPS
116 East Marthart Avenue
Carol

Quiet perseverance and diligence is maintained by Carol in all her activities. A vivid interest in life will also help Carol in her chosen career of writing.
Tennis 1, 2; Art Club 1, 2; Library Club 1, 2; W.W.W. 1, 2, 3; J.C.L. 1, 2, (Quaestor) 3; Hi-Q 3; *Fordian* 1, 2, (Editor) 3; *Greystones* (Literary Chairman) 3; *Pen and Ink* (Literary) 1, 2, (Editor-in-Chief) 3; National Honor Society 2, 3; Merit Awards: French I, Auxilium Latinum.

WALTER HENRY
131 West Hillcrest Avenue
Walt

Everyone will remember the dignified student who opens our assemblies. Being very interested in advanced mathematics, Walt plans to go into the field of engineering. You can be assured that wherever he goes, he will be accompanied by his '51 Ford convertible of which he is so proud.
Executive Committee 3; Assembly Committee Usher 1, 2, 3; Band 1, 2, 3; National Honor Society 3.

ALICE ELIZABETH HENVIS
124 Washington Avenue
Al

An original haircut and shy smile symbolize Al. Her friendly interest in others and refreshing ideas make her a lively companion. Though her search for the man who turns the light on in the refrigerator will doubtlessly be an endless one, we wish her luck.
Art Club 1, 2, 3; Secretarial Club 1, 3; W.W.W. 1; Bowling Club 2; F.H.A. 3; *Pen and Ink* (Art Committee) 1.

WILLIAM C. HETTENBACH
1516 Steel Road
Bill

Since Bill plays a real "hot" trombone, he'd like to play his horn in a NAME dance band. That band would certainly be jumpin'! Although civil engineering takes a great deal of perseverance and fortitude, we're sure Bill will reach his goal.
Finance Committee 3; Boys' Hi-Y 3; Orchestra 1, 3; Band 1, 2, 3; Brass Ensemble 1, 2; Skyliners 2; Bowling Club 1, 3.

MICHAEL HEYLMUN
668 Woodcrest Ave., Ardmore
Mike

An unpredictable nature characterizes this graceful athlete. Possessing a desire for speed, Mike would like to drive a car that can do 100 m.p.h. in a quarter mile. Having quite a way with the female set, Mike should be a big success in the business world.
Athletic Association 1; Social Committee 3; Football 1, 2, 3; Basketball 1; Treasurer, Sophomore Class 1.

DOROTHY E. HIBBERT
1514 Melrose Avenue
Dottie

Dottie possesses a very agreeable nature, and always has a friendly word for everyone. Her career as a private secretary may soon fulfill for her the wish to trade in the Buick for a "Thunderbird."
Art Club 1: Secretarial Club 3; *Pen and Ink* (Final Typist) 3; All-School Show (Cast) 2.

ROBERT HICKS
525 Woodland Avenue
Bob

Bob's blue eyes, brown hair, and tall stature are familiar around the halls of Haverford. He will be best remembered for being exactly seventy-four inches high. Although Bob is rather quiet most of the time, we think he will do well at anything he chooses.

CHARLES G. HODGE III
201 Mill Road
Chick

Being such a well-rounded person, Chick could do equally well as a tennis star at Wimbledon or as a famous engineer. We can be sure to look to Haverford's greatest asset for some outstanding accomplishments.
Student Council 1, 2, 3; Basketball 1, 2, 3; Tennis 1, (Captain) 2 & 3; Boys' Hi-Y 2, (Treasurer) 3; *Fordian* 1, (Sports Editor) 2 & 3; Merit Awards: F-E English; F-E History, Plane Geometry, Biology I, D-C English, U.S. History, Algebra II, Physics I, Spanish I, National Honor Society 2, (Vice-President) 3.

JUDITH ANN HOELTJE
826 Dover Rd., Penfield Downs
Jan

Jan, the girl with contagious enthusiasm, hopes that somewhere in her journalism career she'll produce a best seller. We'll always remember her accounts of her wonderful weekends at Vanderbilt.
Executive Committee; Assembly Committee 2; Social Committee 1; Cheerleading 1, 2, (Co-Captain) 3; Tri-Hi-Y 2, 3; Modern Language Club 2; College Club 1, 2; *Fordian* 1, (Editor) 2, (Editor-in-Chief) 3; All-School Show, (Cast) 3.

JANE LYNNE HOOVEN
2314 Belmont Avenue
Lynn

A pretty majorette marches down the field with her red hair blowing in the wind. This energetic miss has always enjoyed activities of a musical nature and probably always will, but Lynn's future seems to lead toward a more conservative job as a model or a receptionist.
Drum Majorette 1, 2, 3; Operetta 2; A Cappella Choir 2; Secretarial Club 3; College Club 3.

WILLIAM FRANCIS HOPKINS
215 Lincoln Avenue
Hoppy

One of the quietest members of the class, Hoppy is nevertheless always ready with a chuckle at a bit of humor. Yearning to fly a jet plane sometime in the near future, this friendly Ford plans to become an engineer. His agreeable manner has made him a well-known and well-liked member of the Haverford student body.

RICHARD HOROWITZ
506 Greenview Lane
Rich

If you're driving along and happen to pass a tall, dark-haired fellow trying to hitch hike to California—then you've passed Rich. This future mechanical engineer might even give you a treat by playing on his drums if you help him to reach California.
Soccer 1; Wrestling 1, 2; Orchestra 1; Band 1, 2, 3.

FRANK E. HORTER
1103 Garfield Avenue
Frank

Having a knack for sustaining injuries, this athletically inclined senior would like to get through a year without having to use crutches. Frank, a future Navy man, will be remembered by the Fords for his cool flat-top haircut.
Soccer 1, 2, 3; Lacrosse 1; Wrestling 1.

JOHN HORTER
1248 Manor Road
John

John, with his Herculean build and remarkable strength, has been a much-appreciated asset to the Haverford sports scene. Looking forward to joining the Navy after leaving us, John later expects to enter the business world, hoping to eventually own that big store in Florida.
Football 1, 2, 3; Track 1, 2, 3; Basketball 1, 2, 3.

MAYER HORWITZ
109 North Ormond Avenue
Chico

Affectionately called Chico by his Spanish classmates, Mayer's amiable personality and quick wit are sure to be assets for him in the business world. Just for fun, Mayer has a yearning to be the owner of a foreign car agency.
Greystones (Business Committee) 3.

ELIZABETH DEWEES HOWARTH
506 Brookview Lane
Betsy

Betsy's fun-loving spirit and pleasing personality will aid her greatly in her chosen field of teaching. People will always remember her as "the girl with the unexpected outbursts." Don't worry Betsy, someday you'll beat your twin in something!
Assembly Committee 3; Hockey 2, 3; Swimming 1, 2, Manager 3; Library Club 1; W.W.W. 1; College Club 2, 3; Tri-Hi-Y 3; National Honor Society 3.

JOAN ANN HUBER
6 West Turnbull Avenue
Joan

Since natural blonde, blue-eyed Joan feels she isn't talented enough to fulfill her desire to be a professional iceskater or swimmer, she is planning to make a success of a career in homemaking. What's this we hear about you secretly wanting to make holes for doughnuts, Joan?
Lacrosse 2; Operetta 1, 2, 3; W.W.W. 1; *Greystones* (Editorial Committee) 3; *Pen and Ink* (Typist) 3; Radio Production 2, 3.

RICHARD A. HUMPHRIES
1457 Lawrence Road
Dick

Good navy food should fill the hollow leg of this boy, or if he ever owns the ranch of his dreams, the hearty food of the West should do it. A rugged life is foreseen for Dick no matter which field he enters, be it land or sea.
Boys Council 1; Wrestling 1.

SANDRA JEAN IRVINE
1004 Hampstead Road,
Penfield Downs
Irv

Sandy, one of HHS's cutest typical seniors, would—believe it or not—like to be the class clown. Her vocational plans are a little more serious though, since she's planning to go to college.
Student Council 3; Athletic Association 2; Assembly Committee 1; Lacrosse 1; Basketball 1, 2; Tri-Hi-Y, (Chaplain) 2 & 3; *Greystones* (Business Committee) 3; All-School Show (Cast) 2 & 3.

KENNETH ISHOY
125 Hastings Avenue
Ken

The possessor of a highly inquisitive mind, Ken is usually found puttering around in Mr. Schmuckler's chemistry lab. Always trying something new, this mad scientist, who spent his sophomore year in Germany, has proved that anything can happen. Ken hopes to follow in his father's footsteps by attending West Point.

GLENN JANSON
15 East Wilmot Avenue
Glenn

This quiet, solemn horn player with piercing blue eyes is looking forward to a thrilling future in the field of music. To enhance his career he would like to own a new "Kreusper."
Wrestling 2; Orchestra 1, 2, 3; Band 1, 2, 3.

BRIAN F. JARVIS
764 Beechwood Road
Brian

Brian, who possesses a very talented rhythmical ability, is remembered as HHS's terrific drummer. Brian also keeps himself busy with the wires and "what-nots" of radio work. He hopes to attend the University of Pennsylvania and study engineering.
Orchestra 1; Band 1; Radio Club 1, 2, 3; Radio Production 2, 3.

NANCY JAYNE
1518 Delmont Avenue
Jaynie

The first thing you notice about this quiet (?) blonde (who wishes she had black hair) is her sparkling blue eyes. But it's her soft, mid-western twang that positively identifies Jaynie. The future will find Nance studying to be a Doctor of Anesthetics, when she's not spinning that baton at college football games.
Swimming 2, 3; Orchestra 2, 3; Band 2, 3; Drum Majorette 3; Operetta 2; Banquet Waitress 2, 3; *Greystones* (Literary Committee, Assistant Chairman) 3; All-School Show (Cast) 2.

JUDITH MYRTLE JOHNSTON
575 Greenview Lane
Judy

This young miss with the sweet disposition has a secret yearning to become a concert pianist. Judy's knack for getting everything finished before it must be completed will come in handy in her future career of missionary nursing.
Costume Club 2; W.W.W. 1, 2, 3; J.C.L. 2, 3; Bowling Club 1, 2; F.H.A. 3; Merit Award: General Mathematics.

SANDRA LOUISE JOHNSTONE
239 Kathmere Road
Sandy

Here's a cheerful, spirited gal who can giggle at almost nothing. Sandy is planning a teaching career, though deep in her heart, she'd like to appear on the stage as a concert violinist.
Finance Committee 2; Orchestra 1, 2, 3; Operetta 1; A Cappella Choir 1, 3; Drama 3; College Club 3; Senior Play (Cast) 3; All-School Show (Cast) 3; Music Award.

JUDITH LYNNE JONES
1604 Lynnewood Drive
Judy

Owner of flirtatious brown eyes that bubble with unpredictable behavior, Judy, five feet of cuteness, would like to be reserved and sophisticated just once before entering college.
Radio Club 1; College Club 3; Junior Red Cross 3; Banquet Waitress 2, 3; Spanish Club 3; *Fordian* (Typist) 3; *Pen and Ink* (Typist) 3; All-School Show (Cast) 2; Radio Production 1.

JAMES JONES
1401 Delmont Avenue
Jim

Atten-n-n-shun! This is the key word in Jim's future, for he intends to spend thirty years in the Navy; more specifically, the Naval Air Force. His crisp black curly hair will undergo a treatment and emerge a "flat-top", as fit and trim for military life as the fellow wearing it.

MARY ELLEN JONES
2914 Belmont Avenue
Mern

This pert blue-eyed sweetheart with her new pixie hair cut and country club appearance has a secret desire to go to Paris—unchaperoned.
Social Committee 2, 3; Hockey 1, 2; Lacrosse 1; Tri-Hi-Y 2, 3; College Club 3; Banquet Waitress 2, 3; *Greystones* (Literary Staff) 3; All-School Show (Cast) 2, 3.

WILLIAM P. KACHEL
223 Glen Gary Drive
Bill

We are sure that everyone would like to make Bill's secret ambition his own. He would like to own a good-looking car. Remembered by his friends for his short crewcut, Bill is planning to became a contractor in the future.

TIM KANAVY
313 Walnut Place
Chatham Village
Tim

We wish Tim luck in fulfilling his secret ambition to play college football. Tim's immediate plans for the future include college. Following the completion of his college education, Tim would like to own his own business.

GEORGE KENNEY
25 W. Eagle Road
George

George, remembered for his love of fun, has a secret ambition many people might well want to share—he would like to graduate from Drexel with honors. After George finishes his schooling, he plans to enter the field of business.
Assembly Committee 1; Wrestling 1.

ANNE KEVLIN
612 Georges Lane, Ardmore
Anne

Anne, a conscientious, reliable worker with a dry sense of humor, intends to enter the teaching profession. An able tennis player, perhaps some day she will be seen at Forest Hills playing professional tennis.
Tennis 2, 3; A Cappella Choir 3; Library Club 1; W.W.W. 2, 3; J.C.L. 1, 2, 3; College Club 2, 3; Bowling Club 1, 2, 3; Spanish Club 3; Merit Award: Auxilium Latinum; National Honor Society 3.

GEORGE MATTHEW KEVLIN
612 Georges Lane, Ardmore
George

This long, lanky senior is always easy to recognize in a crowd because of his height. Among his classmates, however, he will be remembered for his ingenuity, and for his fast driving. George plans to make a career of engineering.

RUTH SUZANNE KIMES
23 Cedarbrook Rd., Ardmore
Suzie

Loquacious, vivacious, and friendly Suzie possesses a great bubbling personality and a love for fun. A cheery "hello" and she's running off to music class or to one of her many activities in and out of school. This future teacher has a secret desire to be a concert cellist.
Social Committee 1; Orchestra 1, 2, 3; J.C.L. 1, 2, 3; *Greystones* (Literary Committee) 3; Merit Award: Auxilium Latinum 2; National Honor Society 3.

RICHARD KINSLEY
690 Washington Avenue
Dick

Dick is really being collegiate with his burr hair cut and his dirty white bucks! We predict that in the future Dick will be the proud owner of a Ford roadster and will be established in a business career.
All-School Show cast 1.

PATRICIA ANN KIRK
20 East Clearfield Road
Patty

Patty, remembered for her brown, flirtatious eyes, her cute, devilish mannerisms, and her perky appearance, would like to be the sweetheart of Sigma Chi. Perhaps this Fordette's secret desire will be fulfilled when she attends college after leaving H.H.S.
Hockey 1; Library 1; W.W.W. 1; College Club 2, 3; Bowling Club 1, 2.

LOIS ANNE KLENSKE
148 W. Clearfield Road
Hi-Lo

A peppy personality and a cheery smile have won Lo a friend for every freckle. Although she'd like to lose the freckles, her sweetness will win many more friends when she becomes busily engaged in college activities.
Finance Committee 1; Cheerleading 2, 3; Tri-Hi-Y 2, 3; Art Club 1, Treasurer 2, 3; *Greystones* (Artist) 3; Merit Award: F-E English; National Honor Society 3.

JOSEPH T. KLINGER
642 E. Manoa Road
Joe

Joe would like to win the Irish Sweepstakes. This would certainly give him enough capital with which to start a fine business. Even if he doesn't win the Sweepstakes, his power of creative thinking will be a great asset when he follows his interest of entering the business world.
Stage Crew 2.

JUDITH PRISCILLA KOHLER
802 Valley Road
Judy

Judy's auburn hair, blending so perfectly with her creamy complexion, will certainly look great under a nurse's cap. But we can't understand why such a sweet, trusting girl wants a tape recording of the conversations in the boys' locker room.
Student Council 1; Finance Committee 3; Hockey 1; W.W.W. 1; Nursing Club 3; College Club 3; Spanish Club 3; Tri-Hi-Y 3; *Fordian* (Typist) 2, 3; *Greystones* (Typist) 3.

DORIS MARY KOTLOFF
21 Waverly Road
Doris

Doris, who would love to get all "2's" on her report card, will long be remembered for her sincerity and sweetness. We predict quite a future for Doris in spite of the fact that she is undecided about her career.
Athletic Association 1; Hockey 1.

ALAN KRAMER
2458 Merwood Lane
Alan

This many talented fellow has a secret desire to design scenery for television. Alan, who will long be remembered for his school spirit and spinning baton, will make advertising his career.
Executive Committee; Social Committee 1, 2, Chairman 3; Boys' Hi-Y 3; Orchestra 1, 2, 3; Band 1, 2, 3; Drum Major 1, 2, 3; Art Club 1, 2, 3; *Greystones* (Artist) 3; Senior Play (Cast) 3; All-School Show (Cast) 1, 2, (Committee) 3; Soccer 1, 2, 3.

EVELYN KRINCE
457 Olympic Avenue
Eve

A stubborness to finish what she starts, a quickness for answers and ideas, and an individuality that is her dominant trait will help Evelyn as she enters college and then decides her future. Eve enjoys making her own clothes, and secretly would like to design fashions, too.
Hockey Manager 3; Lacrosse 2; Costume Club 1; Library Club 1, 2, 3; W.W.W. 1, 2, Treasurer 3; College Club 1; *Fordian* (Reporter) 1, 2, 3; *Greystones* (Editorial Committee) 3.

RICHARD R. KROTEE
910 Edgewood Road
Dick

His affinity toward mechanical drawing will help Dick obtain that engineering degree he'd like. When not drawing blue prints, he hopes to be on safari, hunting big game. Membership in the rifle club gives him ample time to develop his aim as a crack shot.
Rifle Club 1, 2, 3; *Greystones* (Artist) 3; *Pen and Ink* (Art Staff) 3.

ROBERT KUGLER
29 E. Benedict Avenue
Robin

The boys in Robin's gym classes will never forget his fine work in P.G. ball. This quick-witted future businessman would gladly give up everything (even his beloved pizzas) to pass just one geometry exam.
Athletic Association 1; Finance Committee 3; Football 1, 2; Baseball 2.

CATHERINE PATRICIA LAIRD
37 Fairfield Road
Pat

When Pat enters the business world as a private secretary, there is no doubt that her correct attire and careful grooming will meet the approval of the boss. By that time perhaps her desire to speak up to people (Mr. Shiplett?) will have been carefully suppressed and she will emerge a very self-contained business woman.
Social Committee 3; Banquet Waitress 2; All-School Show (Cast); Radio Production.

MELVYN LAISTER
1588 Burmont Road
Mel

"Go West, young man." That's exactly what Mel would like to do, back to Oregon to be more specific. Since Mel intends to be a salesman he may be able to realize his ambition through his career, if he becomes a traveling salesman. Here at Haverford Mel is remembered for his great interest in major league baseball.

ETHEL MARY LANG
1624 Earlington Road
Ethel

One day this blue-eyed, brown-haired girl from Haverford will live in Hawaii, and make her career in dietetics, if her dreams come true. This "Sweetheart of DeMolay" also has an interest in music and art, as well as in the scientific world.
Hockey 1, 2; Tennis 1; Orchestra 1, 2, 3; Stage Crew 1; Art Club 2, 3; College Club 2, 3; *Greystones* (Artist) 3; *Pen and Ink* (Artist) 1, 2, 3; Merit Award: C-D History; National Honor Society 2, 3.

FREDRICK B. LANGE
147 Fairlamb Avenue
Fred

Zoom! No, that wasn't a rocket ship, it was just Fred on his motorcycle speeding toward the Brookline fire house. An able-bodied volunteer firefighter, Fred would like to own the world's fastest motorcycle; and with his mechanical ability, he's just liable to build it himself.

HERBERT O. LARSON, JR.
1010 Pennsylvania Avenue
Herb

Always at ease on the soccer field, Herb has been a great asset to our team. After college he plans to enter the field of agriculture; and if his secret ambition is fulfilled, Herb may well become this country's future Secretary of Agriculture.
Soccer 1, 2, 3; Baseball 1 (Manager).

JAMES STUART LAURIE
600 Covington Road
Jim

Jim is remembered for his easy-going manner, and when he enters the world of business management, this characteristic will be of great value in times of tension. If he fulfills his desire to move to Montana, we are sure that the Westerners will like Jim just as much as the Fords do.

E. THOMAS LEGGE
2115 Winton Avenue
Reds

Reds has a secret ambition common to many at HHS: he would like to see Haverford slaughter Lower Merion. Reds, who is notorious for getting the most food in the cafeteria, plans to enter the business world.
Soccer 1; Rifle Club 1.

JUDITH LEITH
219 Hathaway Lane
Judy

Judy is Haverford's answer to perpetual motion. She never has a spare moment while running from one activity to another. Her aim is to be an elementary teacher, in which she will find some of that secret ambition "to be always happy."
Basketball 2; Orchestra 1, 2, 3; Band 1, 2, 3; Drum Majorette 2, 3; Library Club 1; Modern Language Club 2, 3; J.C.L. 1, 2, 3; College Club 2, 3; F.T.A. 3; Banquet Waitress 3; *Fordian* (Typist) 3; *Greystones* (Literary Committee) 3.

CHARLES F. LENZI
214 Glen Gary Drive
Charlie

In his usual devilish manner, Charlie reveals his secret desire to part his black crew cut. This owner of a lively personality full of quick wit plans to use these assets to assist him in a career of journalism. His stories should be great!
Student Council 1; Assembly Committee 2, 3; Wrestling 1, 2, 3; Tennis 1; Radio Club 1, 2, 3; Modern Language Club 2; J.C.L. 1; Senior Play (Cast); Radio Production 1, 2, 3.

CHARLOTTE SANDRA LINCOLN
2905 Rising Sun Rd., Ardmore
Sandy

A pleasant smile is a truly wonderful asset, and Sandy has an adorable smile for everyone. This smile will be a great help in future years, since she plans to be a private secretary and will come in contact with many people. Perhaps it will also aid Sandy's secret ambition of being married to a certain sailor.
Secretarial Club 3; Banquet Waitress.

JEAN MARIE LINDER
1208 Larchmont Avenue
Jeanne

Jeanne would like to be forever contented and satisfied with life. We wish her success, and we know that her dry humor will keep her friends laughing whether Jeanne is in college or out in the business world.
Hockey 1, 2; Swimming 1, 2, 3; Orchestra 2, 3; Band 1, 2, 3; Modern Language Club 2, 3; W.W.W. 1; College Club 3; Junior Red Cross 3; Spanish Club 3.

SYLVIA CAROL LOEWEN
21 Williams Road
Syl

Though this Junior Prom Queen wishes to become a secretary, her singing ability would zoom her to vocal stardom. As for her secret ambition, she wishes to be married to a certain wonderful guy. Don't worry, "Syl," we're sure it will come true.
Assembly Committee 1, 2; Color Corner 3; Library Club 1; F.H.A. 3; All-School Show (Cast) 2, 3; Banquet Waitress.

JEANNINE LOGAN
1437 Maryland Avenue
Jeannine

Jeannine's terrific personality and sense of humor have earned her the title of Class Clown. These attributes should be a great aid to her as an airline hostess. For chauffering so many Fords, Jeannine should be awarded that Thunderbird she wants so much.
Student Council 1, 2, 3; JV Hockey 1, 2; JV Lacrosse 1; JV Basketball 1; Tri-Hi-Y 2, 3; All-School Show (Cast) 2; Merit Award: Physical Education.

NINA LONG
651 Georges Lane, Ardmore
Nina

A peaceful life on a ranch is a goal Nina hopes to attain someday. In the meantime she intends to put all her energy and ideas into the college of her choice.
Hockey (Manager) 2; Lacrosse (Manager) 1, 2; Radio Club 2, (Secretary) 3; Library Club 1, 2, 3; W.W.W. 2, (Vice-president) 3; J.C.L. 1, 2, 3; Junior Red Cross 2; *Pen and Ink* (Literary Committee) 2 & 3; All-School Show (Writer) 2.

EDWARD McCANN
6 West Marthart Avenue
Ed

Down the street roars the hottest Model "A" Ford in town. Its driver is Ed on his way to classes in automotive engineering. If his career moves as fast as that car does, he may easily become the youngest president of the Ford Motor Company.
Football 1, 2.

SALLY ELIZABETH McCOACH
15 Waverly Road
Sally

Bobbing curls manufactured by nature and a pleasing personality will make this girl a popular and attractive secretary. With such assets why does Sally want to go on a nice long cruise?
Library Club 1; Secretarial Club 3; W.W.W. 1, 2; *Pen and Ink* (Typist) 3.

EDWARD McGEE
813 Subrey Ave., Ardmore
Laney

Laney, a scientifically and athletically inclined person, feels that he would best like to enter the field of bacteriology and establish a career for himself. Laney's secret ambition is to make life worthwhile.
Football 1, 2, 3; Wrestling 1, 2; Science Club 1, 2.

ANNE MARIE McGETTIGAN
128 Shawnee Road, Ardmore
Anne

A bright, spontaneous look is often seen in Anne's grey eyes. Her secret ambition is to be the happiest person in the world. Anne hopes to attain this goal through a private secretaryship and marriage.
Hockey 1, 2; Swimming 1; College Club 3; Banquet Waitress 3; F.H.A. 3; *Pen and Ink* (Rough Typist); Auxilium Latinum Award.

EILEEN LORETTA McGINN
346 Spring Road
McGinn

"By the sea, by the sea. . ." Yes, that's where this radiant gal would like to live. Her future as a nurse will be bright if it is half as cheery as her sense of humor.
Basketball 1, 2, 3; Nursing Club 1, 2, 3; J.C.L. 1; College Club 3; Banquet Waitress 3; Spanish Club 3; Merit Award: Auxilium Latinum.

SHEILA McGINN
2434 Avon Road, Ardmore
Sheil

For Sheil, life is a jig-saw puzzle with most of the pieces missing. This darling, fun-loving gal with the crazy ways thinks that living the life of an airline hostess would be thrilling. But she plans to stay down to earth as a secretary.
Finance Committee 1, 2; Library Club 1; W.W.W. 1; Banquet Waitress 3; All-School Show (Cast) 2.

BARBARA ANN McGLADE
41 West Eagle Road
Barb

Barb's training in entertaining as the "light of the U.S.O." will prove invaluable to her when she strives to become a popular singer. She secretly yearns to marry a singer, and thus continue a life surrounded by music.
Operetta 1, 3; A Cappella Choir 1, 3; All-School Show (Cast) 1, 2.

WILLIAM McGLADE
41 West Eagle Road
Bill

Bill is one of the few people who possesses the ability to get lost whenever he goes to our away football games. This sports enthusiast, who particularly likes baseball, would like someday to play center field for the Philadelphia Phillies.
Football 2; Baseball 1.

BRUCE R. McKELVIE
700 Lawson Avenue
Tiny

Tiny, Haverford's "big bruiser," hopes to some day see the Braves win the World Series. Although undecided about a career, it is certain that whatever he does, he'll do it in a big way. Adept at both putting the shot and tackling an opponent, Tiny leaves a hard-to-fill vacancy in the Ford athletic organization.
Football 1, 2, 3; Track 1, 2, 3.

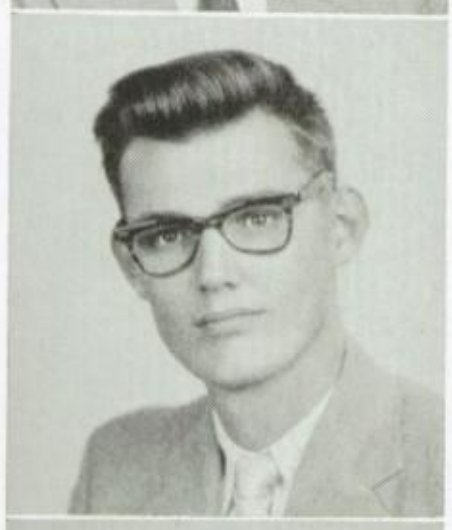

DARLINGTON EUGENE McWILLIAMS
1349 Maryland Avenue
Cool Cat

Cool Cat surely sees himself "up" in the world. This tall 6' 4" lad has a secret ambition to marry a lady of the world and her money. Cool Cat intends to enter the construction business. Perhaps he'll be building some of our newest modern homes designed for the "class of '57."
Stage Crew 3; Art Club 1; Bowling Club 3.

BETTY GRACE MacCORKELL
504 Sagamore Road
Corky

Surprisingly enough, quiet, pretty Corky would secretly like to be head of the Marine Corps. We know this position would prove very interesting, but being a practical person, Betty plans to become a secretary.

ROBERT F. MacLEAN
309 Valley Road
Bob

Bob's keen interest in mechanics is noticeable in almost every phase of his life. One can see it now through his desire to own a new convertible each year and in his proud possession of a shiny Chevy. Bob's later acquaintances will become familiar with his mechanical abilities when he lands a job as a mechanical engineer.
Social Committee 3; Radio Club 1.

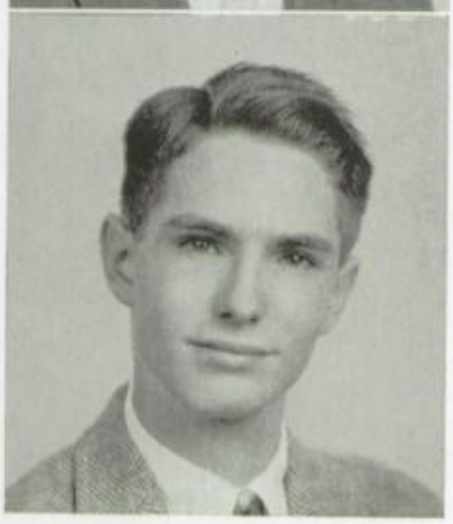

JOHN F. MACOMBER
312 Farwood Road
Philadelphia 31
John

Where there's baseball—there's John, secretly wishing to play ball for the Phillies someday. This friendly and dependable student, who is interested in weather prediction and is an accurate (?) weather forecaster, will go on to college and probably major in chemistry.
J.C.L. 1, 2, 3; Baseball 2.

DOROTHY MARIE MAHONEY
25 West Hillcrest Road
Dot

Dot's wonderful "gift of gab" should help make her an accommodating air line hostess; however, she's thinking more seriously about going out into the world as a private secretary to a lawyer. We're sure that her loquaciousness will also aid her in this field.
Secretarial Club 3; Bowling Club 1, 2, 3; *Fordian*, Typist 2, 3; *Pen and Ink* (Final Typist) 3.

ANDREW MALLORY
1000 Pennsylvania Avenue
Drew

One of the most popular boys in the Class of '57, Drew is remembered for his all-around ability and leadership. Like many Fords, his secret desire is to play on the team that beats Lower Merion.
Student Council 2, 3; Social Committee 1; Soccer 1, 2, 3; Lacrosse 1, 2; Basketball 1, 2, 3; Boys' Hi-Y 2, (President) 3; Band 1, 2; Merit Awards: F-E English; D-C English, Algebra, History, Physical Education; National Honor Society 2, President 3.

FLORENCE MANN
57 Brookline Boulevard
Flossie

One of the most avid soccer fans is Flossie, who would like to be a year younger. Her sense of humor and sincere friendliness have brought her many friends. Flossie has wisely decided to become an airline hostess for which she is aptly suited.
Social Committee 1; College Club 3; Banquet Waitress 2; F.H.A. 3; *Fordian* (Typist) 3; *Pen and Ink* (Rough Typist) 3.

JOHN MANNO
1160 Garfield Avenue
Jack

Jack's sincere interest in others has made him a popular member of the student body. He'd like to be a musician and has already proven himself an able thespian in the Senior Play and the Operetta.
Social Committee 3; Finance Committee 1, 2; Soccer 1, 2, 3; Boys' Hi-Y 3; Operetta 1, 2, 3; A Cappella Choir 1, 2, 3; Senior Play (Cast).

ROBERT F. MARBERGER
31 Woodbine Road
Bob

This nature enthusiast is wild about all types of hunting. He enjoys nothing more than a week-end spent pursuing this hobby. Some day Bob may tramp through the jungles stalking big game, but in the meantime he plans a more practical occupation as a jet mechanic.

NANCY MARKEY
1617 Woodmere Way
Nancy

This dark, attractive senior would like to be in complete control of the world for two months. Nancy has positive ideas, and an interest in others and their problems, which will greatly aid her in social work.
Swimming 1, 2, (Manager) 3; Nursing Club 1, 2, (President) 3; College Club 2, 3; *Greystones* (Business Committee) 3; All-School Show (Make-up Committee) 1, 2, 3; Girls' Tri-Hi-Y 3.

JOHN MARKFORD
250 Kathmere Road
Jack

Another of Haverford's muscle men, Jack and his physique bring sighs from the admiring females of the class. Even though he owns a sharp-looking car at the present time, he'd like to someday possess a Cadillac convertible. Entering the business world after graduation, he hopes to manage a Woolworth Variety Store in the future.

JAMES R. MARQUISS, JR.
244 Lee Circle, Bryn Mawr
Jim

A beaming countenance and a pair of twinkling blue eyes betray Jim's perpetual good humor. Just for kicks this future chemical engineer would like to own Fort Knox. He is remembered by his classmates for his humorous contributions to English Class discussions.
Cross Country 1, 2; Wrestling 1; Aviation Club 2, Vice-president 3.

ROSE MARIE MARROLLO
2416 Avon Rd., Ardmore
Rosie

A big "hello" that resounds through the halls, and a likeable and bouncing personality typify "Rosie." A future private secretary, she harbors a secret desire common to many—to travel throughout Europe.
Library Club 1; Secretarial Club 3; W.W.W. 1.

CARMEN MASSELL
218 Earlington Road
Little Savie

"I just have to get myself a car," is an expression constantly heard by "Little Savie's" friends. This particular Ford seems to eat, sleep, and think cars. His avid interest in cars will no doubt help him to become a top flight auto mechanic. Perhaps someday Carmen's custom built dream car will materialize, and he will be seen driving it.

SANDRA D. MATSINGER
Southmore Court Apartments
Sandie

As she walks down the hall, Sandie always has a cheery smile for everyone. Even if she doesn't go to college, Sandie will make a wonderful interior decorator.
Social Committee 2, 3; Cheerleading 2, 3; Art Club 1, 2, Treasurer 3; Library Club 1; W.W.W. 1; College Club 3; F. H.A., Vice-president 3; Banquet Waitress 1, 2, 3; *Greystones* (Artist) 3; *Pen and Ink* (Artist) 3; All-School Show (Cast) 3; Radio Production 1.

SIGNE MATTSSON
1410 Ashton Road
Signe

Her calm manner and big brown eyes conceal Signe's secret desire to travel the roads of The Continent. Her ability in shorthand will make her a successful and efficient secretary.
Secretarial Club (Co-manager) 3; *Fordian* (Typist) 3; *Pen and Ink* (Final Typist) 3; All-School Show (Cast) 2; Merit Award: Shorthand I.

PAUL MAURER
602 Country Club Lane
Fish

Though Fish has been quiet and shy around school, we expect a lot from him someday. There is a saying that "still waters run deep," and Paul will have ample opportunity as a draftsman to express himself and his ideas. For a thrill, he'd like to pilot a ship through the Suez Canal.

ROBERT EDWARD MAY
1723 West Chester Pike
Bob

An aptitude for mechanics has made Bob invaluable to the stage crew. Although being able to dance like Elvis Presley might not bear any weight with other architectural engineers, this personable young man would like to possess this remarkable ability.
Assembly Committee 3; Social Committee 3; Wrestling 2, 3; Art Club 3; Stage Crew 1, 2, 3 (Manager); Senior Play; All-School Show (Stage Manager) 3.

WILLIAM GEORGE MEHRER
29 West Golfview Road
Mike

Mike has many interests in the sport of hunting. Several years from now, one might find him hunting in the state of Maine during a vacation from his job in the business world. This will provide a change of scenery as well as a means of healthful exercise.
Wrestling 1, 3.

JAMES MEILUTA
600 Paddock Road
Jim

Tall and dark—that's usually the type of boy who likes to flirt, and that's Jim. Remembered for his flirtatious ways, Jim would someday like to have a beautiful wife to share his future as a tool and die maker.

RICHARD C. MEYER
319 Glen Ridge Road
Dick

Dick is one of the school's most gifted artists. The amusing and clever figures which he has created will long be remembered. In the future Dick plans to be an architect, thus making use of his artistic genius.
Art Club 1, (Vice-president) 3; Rifle Club 1, 2; J.C.L. 1, 2, 3; *Pen and Ink* (Artist) 1, 2, 3; *Fordian* (Artist) 3; *Greystones* (Artist).

LINDA D. MILLER
2712 Belmont Avenue
Linda

All agree that with such a sweet, cheerful disposition this dark-eyed lass will make a wonderful nurse. Although she can never be a Marine as she would like, she could easily become a Marine sweetheart.
College Club 3; *Greystones* (Typist); *Pen and Ink* (Typist); *Handbook* 3.

CHRISTINE ELIZABETH MITCHELL
23 Waverly Road, Llanerch
Chris

Brown-eyed Chris will soon be found in a white starched cap as she pursues her career of nursing, although she would like to be a cheerleader at West Point. We know that her talkative ways will keep her popular as she leaves HHS.
Athletic Association 1; Finance Committee 3; Color Corner 1; Banquet Waitress 3.

SHIRLEY MAE MONTGOMERY
43 West Turnbull Avenue
Shirl

This tall, slender, demure senior, who is interested in using her artistic ability, plans to enter the world of fashion designing. With her sweet voice, Shirl should easily captivate the heart of that certain sailor and thus fulfill her secret ambition.
Art Club 3.

DORIS VANCE MORRIS
16 East Eagle Road
Bunnie

Bunny has a happy and cheerful disposition. Her interesting name would look well on a musical comedy theater marquee, and Bunny'd like to see it there, too. However, she intends to be a laboratory technician.
Operetta 1, 2, 3; A Cappella Choir 1, 2, 3; *Fordian* (Typist) 3; *Pen and Ink* (Typist); Senior Play (Cast).

ROBERT G. MOSER
1404 Dorchester Road
Bob

Remembered for his flashy red convertible with the wire wheels, Mose intends to go to college after leaving HHS. A quiet, friendly individual, Bob hopes to eventually enter the field of electronics.

WILLIAM RUSSELL MOUNT
1409 Steel Road
Bill

Bill's serious brown eyes and quiet smile combine to produce an earnest individual. When an abundance of musical talent is also added, the result is marvelous piano technique and the ability to compose musical scores.
A Cappella Choir 3; Operetta 2, 3; Radio Club 1, 2; All-School Show (Cast) 2, 3; Radio Production 1.

ELIZABETH F. MUIR
2433 Linden Drive
Beth

Wherever there's a jolly crowd there's Beth; for with her wonderful sense of humor, she can always make the gay times gayer. With a bright future as a secretary perhaps Beth can soon realize her dream of owning a car.

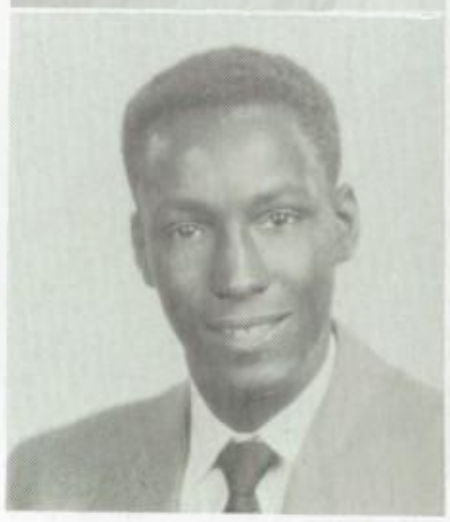

LOUIS MURDOCK
824 Biddle Avenue, Ardmore
Louie

In everyone's estimation, Louie has a great deal of intestinal fortitude despite the fact that he is only 5'7", and weighs only 145 pounds. Active in athletics and a fierce competitor on the football field, Louie is remembered for his unusual P.O.D. reports. He plans to attend college, where he will study agriculture.
Athletic Association 2; Football 1, 2, 3; Indoor Track 1, 2, 3; Track 1, 2, 3.

ANGELA RAE MURPHY
324 Kathmere Road
Angie

This cute senior is remembered for her sense of humor, her spontaneous laugh, and her resemblance to Marilyn Monroe. Angie would secretly like to be able to walk like a movie star. She is counting on being a private secretary to some big executive in the future.
Radio Club 2, 3; Stage Crew 1, 2.

DARLENE MARGARET MURPHY
2632 Ashwood Drive
Murph

The cadets most likely would not mind if Murph attended Military college, but the officials might object. Since this design is impractical, if not impossible, Haverford's half of Hollywood has chosen the secretarial field instead.
Operetta 1, 2; A Cappella Choir 1, 2, 3; Secretarial Club 3; *Fordian* (Typist) 2, 3; All-School Show (Director) 2.

JOAN MYERS
2908 Haverford Rd., Ardmore
Joan

"Oh to be a great tennis player," says Joan as she slams that ball. Joan always livens up the dull moments at school, whether in music class or sport practice.
Athletic Association 3; Hockey 1, 2, 3; Basketball 1, 2; Tennis 1, 2, 3; Orchestra 1, 2, 3; Operetta 1, 2, 3; A Cappella Choir 1, 2, 3; J.C.L. 1; College Club 2; *Greystones* (Editorial) 3; Merit Awards: Physical Education, Auxilium Latinum; National Honor Society 3.

RICHARD S. MYERS
22 Meadows Lane, Haverford
Richard

A newcomer to Haverford this year, and the third HHS student by the name of "Richard Myers," (at least they all spell their last names a little differently), Richard plans to continue his schooling and become an electrical engineer. In his spare time, Dick would secretly like to build a better racing car.

NANCY MARIE NASELLA
431 Kenmore Road
Nance

Nance, a truly friendly person, is willing to help everyone. With these fine qualities she'll make a very good nurse or—her secret desire—a psychiatrist.
Athletic Association 2; A Cappella Choir 1, 3; Art Club 3; Stage Crew 1, 2; Nursing Club 3; College Club 2, 3; *Fordian* (Typist) 3; *Greystones* (Art Committee); All-School Show (Committee) 1, 2, 3; Merit Award: F-E Biology; National Honor Society 3.

RUTH E. NOBLE
2106 Chestnut Ave., Ardmore
Ruthie

Ruthie's resemblance to actress Jane Powell coincides with her own interest in drama. She also displays her talents and originality in her art work. This college-bound blonde would like to live in Europe for a year or more.
Radio Club 2, 3; Art Club (Secretary) 1, 2, 3; J.C.L. 1; Junior Red Cross 2; *Greystones* (Assistant Chairman — Editorial Committee) 3; Senior Play (Cast); All-School Show (Cast) 3; National Honor Society 3.

WALTER NELSON NORLEY
253 Mill Road
Walt

A teller of tall tales, Walt has quite a following among the Fords. This tall, agile court genius is one of the indispensible members of the basketball team. Though wanting to play professional baseball, Walt is seriously thinking of becoming a physical education teacher.
Football 1, 2; Basketball 1, 2, 3; Baseball 1, 2, 3.

CHARBIL NORRETT
347 Sagamore Road
Char

This cute gal with the blonde pony tail wants to be a nurse and lives for the day when she'll meet another "Charbil"; but we know that the second Char could never be as nice as the one we already know.
Assembly Committee 3; Social Committee 2; Hockey 1; Swimming 1; Operetta 2, 3; A Cappella Choir 2, 3; Nursing Club 1, 2, 3; College Club 2; Banquet Waitress 2, 3; *Greystones* (Business Committee) 3.

PAUL G. OEFELEIN
609 Georges Lane, Ardmore
Kraut

Once a junior partner in a maroon Mercury, Oefie is now its sole owner, since L.T. got his red MG. Remembered for finally getting his curly locks shorn and appearing one morning sporting a crew haircut, Kraut intends to study engineering.

GEORGE W. OLSON
310 Mill Road
Chick

Chick's love of sports and sports-casting has fostered his desire for a career in radio or television. This quiet-natured Ford has a whopper of a secret ambition: he wants to own the Kansas City Athletics. George is remembered as being Haverford's Byron Sahm.
Cross Country 1, 2, 3; Baseball 1, 2; Radio Production 1, 2, 3.

JOSEPH ONYSCHUK
16 West Mercer Avenue
Joe

One of our most versatile athletes and recipient of the Weisgerber Award for soccer, Joe is a popular member of the student body. Wanting to play professional baseball someday, Joe, who is remembered for his good looks and fabulous posture, expects to enter the teaching profession.
Athletic Association 1; Social Committee 1; Socer 1, 2, (Co-captain) 3; Basketball 2; Merit Award: Physical Education.

DONALD LOWELL PARSONS
140 Hastings Avenue
Panda

Donald's nickname, Panda, is perfect for his cute resemblance to a teddy bear. Panda's ambition to own a plane probably results from his wanting a career in the Air Force.
Rifle Club 1.

ROSE MARIE PASSO
121 N. Lexington Avenue
Rosie

We're sure it will be a long time before Rosie's wonderful singing in the All-School Show will be forgotten. Someday you may see this neat gal modeling clothes for some famous designer. In the meantime, those big brown eyes will melt the hearts of any of the bosses of this secretary.
All-School Show 3.

DOROTHY GRAYCE PATCHELL
339 Virginia Avenue
Dot

A Latin-American look describes Dot who wishes to be (and ought to be) a very attractive and efficient nurse. Dot also has some interest in the literary side of things, for her secret ambition is to write a biography about Mrs. Bevins.
Lacrosse 2; Radio Club 2; Art Club 1, 2, 3; Modern Language Club 3; W.W.W. 2.

JOAN ELAINE PATTERSON
318 North Eagle Road
Joanie

Joanie, who is interested in becoming a nurse or a lab technician, would like to spend her summer vacations at the shore. With such a terrific interest in Biology and other sciences, she will certainly be a success in her chosen career.
Finance Committee 3; F.H.A. 3; Costume Club 1, 2; Bowling Club 1, 2, 3; *Greystones* (Typist) 3.

CAROLYN ANN PEDRICK
34 Fairfield Road
Carol

Carol's gift of self-confidence only adds to her striking appearance and warm personality. Even if she shouldn't achieve her secret desire of becoming a famous surgeon, she is sure to be a great laboratory technician.
Assembly Committee 1, 2, 3; Social Committee 2; W.W.W. 1; Tri-Hi-Y 2, Vice-Pres. 3; Nursing Club 1, 2, Treasurer 3; J.C.L. 1; College Club 2, 3; *Greystones* (Typist) 3; Merit Award: Auxilium Latinum; National Honor Society 3.

FRANK C. PERRY, JR.
1633 Ridgeway Road
Frank

Who wouldn't like to be remembered for being tall, dark, and handsome? Frank, the boy who has a secret ambition to go to college on a track scholarship and become an engineer, is the possessor of the afore listed attributes.
Cross Country 1, (Co-Captain) 2, 3; Track 1, 2, 3; Basketball 2; A Cappella Choir 2; J.C.L. 1; Bowling Club 1.

JOAN CAROLE PERRY
1613 Pelham Road
Joanie

Who's the girl with the untouchable hair, who wants to study art and become a great artist in Florida? You guessed it, that's our Joanie.
Student Council 2; Social Committee 3; W.W.W. 1; Art Club 1, 2, 3; Library Club 1, 2, 3; College Club 3; *Greystones* (Artist) 3; *Pen and Ink* (Artist) 3; Swimming 2; All-School Show (Cast) 2, 3.

CRAIG PETERSON
42 Treaty Road, Drexel Hill
Craig

"Boy, would I like to own the fastest 'BU' runabout," says Craig. Speaking of going fast—here's one of those few students who's actually a whiz at his solid geometry. Craig will be going to college to study mechanical engineering.
Band 1, 2, 3.

PATRICIA MARIAN PETRULLO
501 Washington Avenue
Pat

Petite, demure Pat with her sincere interest in others will be a welcome addition to the field of music education. Don't be surprised if before this, you see Pat having a fling at every profession for a week.
Orchestra 1, 2, 3; Operetta 1, 2, 3; A Cappella Choir 1, 2, 3; Drama Club 3; J.C.L. 1, 3; College Club 2, 3; Junior Red Cross 1; Bowling Club 2, 3; *Greystones* (Literary Staff) 3; Senior Play (Cast).

NANCY ELLEN PFITZENMAIER
1107 East Darby Road
Nancy

This sincere, quiet lass with a secret desire to become a concert pianist, will undoubtedly make a fine elementary music teacher and enjoy herself in this career. Nancy's even temper and depth for understanding others will delight her future pupils as well as make her own life more pleasant.
Tennis 3; Band 1, 2, 3; Art Club 2, 3.

DAVE M. PHILLIPS
24 W. Clearfield Road
Dave

A diligent and conscientious worker, Dave has done a truly inspiring job as manager of our football team. His flirtatious ways may not be much of an advantage in the Navy, but we know that this pleasant lad will be welcomed wherever he goes.
Social Committee 1; Football Manager 1, 3; Riding Club 1.

STEVE S. PISTOLAKIS
326 East Manoa Road
Steve

Pistol, as he is called by some of his friends, usually can be found hot-rodding around the school in his cute little Hillman car. Though he expects to enter the field of chemistry, Steve really wants to be a mortician.

JOAN G. PIZIO
1430 Ashton Road
Piz

This athletic bundle of energy would just love to drag Miss Ries in her "hot" Oldsmobile. However, her future desire to be a commercial artist reveals a more seroius side.
Social Committee 3; Hockey 1, 2; Lacrosse 1, 2, 3; Basketball 1; Art Club 1, 2, 3; Color Corner 1, 2, 3; Library Club 1, 2, 3; W.W.W. 1, 2; *Pen and Ink* (Artist) 3; Modern Language Club 1, 2, 3; All-School Show (Director) 3.

ISABEL JEANNE POCOCK
623 Lawson Avenue, Penfield
Jeanne

Jeanne, a traveler to Germany last summer, has incorporated her interest in the western United States in her secret desire to run a ranch for delinquent children. Jeanne's plans for the future include elementary school teaching.
Color Corner 1, 2, 3; Library Club 1, 2, 3; Secretarial Club 3; W.W.W. 1, 2, (Treasurer) 3; College Club 2; Bowling Club 1, 2; Merit Awards: F-E English, General Mathematics, Biology I.

HERBERT POLSKY
2227 Bryn Mawr Avenue, Ardmore
Herb

Thanks to his keen sense of humor and ready wit, Herb never lets a conversation get dull. Destined to become an outstanding commercial artist, Herb still hopes to pursue his playboy activities. When not gathering senior signatures for *Greystones*, he can be found in the art room busily engaged in his latest artistic enterprise.
Art Club 1, 2; *Greystones* (Artist) 3.

MARION EVELYN POOLE
2008 Belvedere Avenue
Evelyn

Evelyn's tremendous talent as a pianist has given pleasure to many, and will undoubtedly continue to do so in the future. Success will surely come to this accomplished musician because of both her musical ability and her friendly, sincere disposition.
Assembly Committee 2, 3; Hockey 1, 2; Tennis 1; Orchestra 1, 2, 3; A Cappella Choir 1, 2, 3; College Club 2, 3; All-School Show (Accompanist) 1, (Cast) 2, 3; National Honor Society 3.

RUTH NAOMI POWELL
1404 Virginia Avenue
Ruthie

One glance at this future secretary reveals a friendly sweetness in her sparkling blue eyes. Although she is known for her quiet ways, Ruthie's secret desire to teach English proves she is not shy; her literary ability leads us to believe that she would be a very capable teacher.
Lacrosse 1, 2; Tennis 3; W.W.W. 2; Secretarial Club 3.

ROSEMARIE KATHLEEN PROETTO
516 Twin Oaks Drive
Rosie

Rosie, with her quiet sincerity, in the future will be found busily typing and executing the duties of a private secretary. The secret ambition of our short miss is to have twin girls.
Social Committee 2; Color Corner 1; Secretarial Club (Co-manager) 3; *Greystones* (Typing Committee) 3; *Pen and Ink* (Typist) 3.

WILLIAM F. RAMSAY
48 Brookline Boulevard
Bill

Bill's attributes as a conscientious person and a swift worker, plus his determination and keen sense of humor are certain to further him in his engineering career. Possessing an avid interest in many things, Bill's presence is sure to liven up any gathering.
Finance Committee 2, (Chairman) 3; Soccer 1, 2, 3; Lacrosse 1, 2; Wrestling 1; National Honor Society 2, (Treasurer) 3; Boys' Hi-Y 2, (Secretary) 3; Merit Awards: F-E History, D-C History.

MILLICENT A. RATHMELL
1623 Ridgeway Road
Millie

Whether it's hockey, basketball, or lacrosse, Millie is sure to be remembered as one of the greatest assets to the team. Like many who play lacrosse, she'd give anything to beat Lower Merion. This "sports" energy will give her that extra strength needed to be a nurse.
Hockey 1, 2, (Captain) 3; Lacrosse 1, 2, 3; Basketball 1, 2, 3; Tri-Hi-Y 2, (President) 3; Nursing Club 1, 2, (Secretary) 3; College Club 2; Merit Award: D-C Physical Education; National Honor Society 2, (Secretary) 3.

FRANCIS RECCHUITI
Normandy and Oakford Roads
Francis

"The Chair recognizes the delegate from Haverford High." Whether on the debating platform or the cross country course, this future lawyer's subtle humor and loquaciousness are always noticable.
Student Council 1, 2, 3; Track 1, 2, 3; Basketball 2; Cross Country 2, 3; Operetta 1; A Cappella Choir 1; J.C.L. 1; Hi-Q 3; *Fordian* (Reporter) 2, 3; All-School Show (Cast) 2, 3; Merit Award: F-E History; National Honor Society 3.

EDWARD REINER
208 Farwood Road,
Philadelphia 31
Ed

This hard working senior has a secret desire to be a successful man-about town. Ed, remembered for his systematic, scholarly manner, intends to make corporation law his career.
Assembly Committee 1; Finance Committee 3; Wrestling 1; *Greystones* (Assistant Editor); Merit Award; F-E History; Auxilium Latinum; National Honor Society 3.

BETTY ANN RICHARDS
1612 Robinson Avenue
Betty Ann

Tapping toes and a twirling baton will greet you when you meet this vivacious, brown-eyed miss. Betty Ann has a secret desire to dance and act, but the future will find her in the field of home economics.
Lacrosse 1, 2, (Co-Captain); 3; Orchestra 1, 2, 3; Drum Majorette 1, 2; (Captain) 3; College Club 3; FHA 3; All-School Show (Cast) 1, 2, 3.

PHYLLIS RICHARDSON
138 Gilmore Road
Phyl

Blue-eyed, brown-haired Phyl, known as the "chicklet kid," hopes that some day she can settle down and get married. Phyl's secret desire is to have her own comic strip in the newspaper.
Secretarial Club 3.

JANET K. RINEHART
1240 West Chester Pike
Janet

A mild manner plus good looks make Janet just right for a career as an airline hostess. But right now she feels that a job in the home economics field would be more suitable for her.
Operetta 1; A Cappella Choir 1, 3; Library Club 1, 2, 3; F. H. A. 3.

PATIENCE LOUISA RICHTER
2418 St. Denis Lane
Pay

Pay, Haverford's diving champion and one of our future teachers, has a strange desire to be a "bachelor girl." Her bubbly cuteness covers up for the fact that she always seems to arrive late for everything.
Athletic Association 1; Assembly Committee 2; Social Committee 3; Hockey 1; Swimming 1, 2, 3; Tennis 3; Tri-Hy-Y 2, 3; Orchestra 1, 2, 3; Band 1, 2, 3; College Club 3.

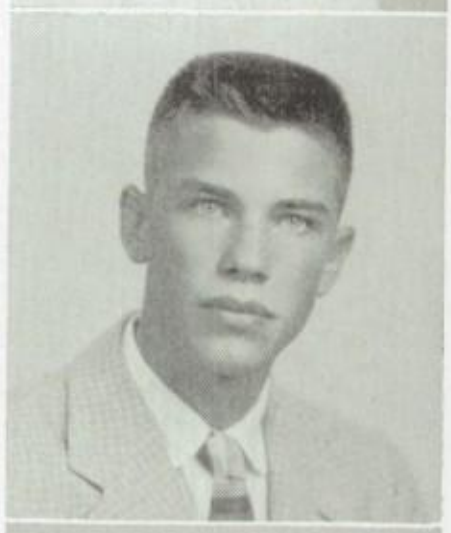

ALLAN ROBBINS
26 Fairfield Road
Allan

Al, who possesses an abundance of freckles and a friendly, devilish smile, is planning to enter the field of medicine. His keen interest in Biology II activities is proof of his special interest in this field. His ultimate goal this year, however, is to get a passing grade in Spanish II.

RITA TERRY ROMAGNOLI
2952 Morris Road, Ardmore
Rita

Dark-haired, low-voiced, and sport-loving Rita has definitely decided to be a school teacher. Rita also likes music and secretly would like to be known as a famous concert pianist or as a teacher of piano.
Basketball 2, 3; Tennis 2, 3; Color Corner 2; A Cappella Choir 1.

CATHERINE RORRES
1613 Earlington Road
Rena

This dark-haired senior plans a career as a make-up artist for hair and facial beauty. Her secret ambition is to be an actress, but we will always remember her behind-the-scenes work on the Senior Play make-up committee.

THOMAS WESLEY SALMONS
636 Furlong Avenue
Tom

If you have a question about "Hi-Fi", Tom probably can answer it. Vitally interested in radio and electronics work, this friendly guy secretly yearns to win just one argument with Mr. Schmuckler. Tom plans to enter the field of electrical engineering.
Radio Club 1, 2, 3; Radio Production 2, 3; Bowling Club 1, 2, 3.

MARYELLEN SCHAEKEL
149 Fawn Lane
Mern

What girl wouldn't like to know what boys are thinking? Blonde-haired Mern is no exception. In fact, to be able to read boys' minds is Mern's secret ambition. In the future, she plans to enter the field of home economics education.
Social Committee 2, 3; Lacrosse 1; Art Club 2; Stage Crew 1; W.W.W. 1; College Club 2, 3; F.H.A. 3; All-School Show (Cast) 2.

WILMA LOUISE SCHATZLE
506 Harriett Lane
Wilma

Wilma, always looking neat and sedate, has a friendly smile ready for anyone who wishes to accept it. She has a secret yearning to become a famous "Blues" dancer, but is satisfied to prepare for secondary teaching.
Student Council 3; Social Committee 1, 2; Finance Committee 2; College Club 2, 3; Spanish Club 3; *Greystones* (Literary Committee); Merit Awards: Auxilium Latinum, Spanish I. National Honor Society 3.

CAROL LOUISE SCHMIDT
N. Marple Road, Haverford
Schmitty

Hazel-eyed Schmitty will soon be winging her way over the world as an airline hostess. But first she would like to spend a week's vacation at Annapolis. (What gal wouldn't?).
Hockey 1; Operetta 2; A Cappella Choir 2; Radio Club 1, 2, 3; Drama Club 3; Library Club 2, 3; College Club 2, 3; Senior Play (Cast); All-School-Show (Cast). Merit Award: Radio Production.

RONALD SCHMIDT
345 Rittenhouse Circle
Ron

With his contagious sense of humor, Ron might well cajole his Spanish teacher into giving him the "1" he secretly desires. Remembered as a sharp dresser, we know this attribute will come in handy in his future careers in the Air Force and in business.
Band 2, 3.

BEVERLY ANNE SCHOFIELD
1509 Brierwood Road
Bev

So Bev wants to travel around the world? We'd rather keep this rosy complexioned gal here, to greet us with her usual cheery "hello." In a few years we'll find Bev happily surrounded by her pupils at elementary school.
Modern Language Club 1, 2, 3; W.W.W. 1, 2; College Club, 2, 3; Bowling Club 1; *Greystones* (Typist) 3; *Pen and Ink* (Typist) 3.

WILLIAM ROBERT SCOFIELD
6 E. Manoa Road
Sco

This "soccer Ace" might well be thinking about his dinner while he rushes around the field, for his secret ambition is to be a "chef." Remembered for his dry wit, he plans to attend college in the future.
Soccer 1, 2, (Co-captain) 3; Baseball 1; Wrestling 1; Boys' Hi-Y 3.

MARGARET ELLEN SCOTT
1316 Robinson Avenue
Marge

This Irish lass has a desire to tour the British Isles again. Her ruddy cheeks, shining brown hair, tall stature, and taciturn nature make her whole personage one of quiet earnestness. Margaret's interest in domestic affairs is shown by her participation in home economics classes.
Tennis 3; Operetta 1; A Cappella Choir 1, 2; W.W.W. 2, 3; FHA 3.

SHIRLEY JUNE SEALEY
218 Oxford Road
Seal

This blue-eyed "all-American girl" has a secret yen to beat Swarthmore in lacrosse and to hurl the coach into the showers. A future nurse, Seal will always be remembered for her rugged sense of humor.
Hockey 2, 3; Basketball 1, 2, 3; Lacrosse 1, 2, 3; Modern Language Club 2; A Cappella Choir 1, 2, 3; J.C.L. 2; Operetta 1, 3; Merit Award: Physical Education 1.

RICHARD A. SGRIGNOLI
1423 Ashton Road
Dick

Jules Vern's imaginary character Phileas Fogg had to use many various and unusual methods of transportation to get around the world in eighty days. However, Dick prefers modern flying to fulfill his ambition of traveling around the world. He intends to make building construction his career. Dick's world sojourns would certainly give his creations a cosmopolitan atmosphere.

PATRICIA ANN SHARRAH
316 Washington Avenue
Ann

Petite Ann with her wonderful personality, keen sense of humor, and interest in activities has acquired many friends at Haverford. Her secret ambition is to be 6′ tall, but whatever her height she will always be one of the biggest girls in popularity. Ann plans to aid her community's well being by becoming a pharmacist.
Social Committee 3; Band 3; College Club 3.

NANCY ELAINE SHERRIFF
27 East Turnbull Avenue
Dolly

One may safely say that Dolly likes the Navy. Her secret ambition is to marry into that branch of the United States Service, and her career in nursing could very easily cause her to join the Navy Nursing Corps. The dimples she has when she smiles should make her quite popular with her patients.
Bowling Club 2, 3.

WILLIAM H. SHOEMAKER
2924 Morris Road, Ardmore
Shoey

Shoey will always be remembered for his lively sense of humor and his impersonation of "Elvis." He would secretly like to be a world traveler, but we wonder if the world would ever be the same again. Shoey realistically plans to be a big business executive.
Assembly Committee 2, 3; Lacrosse 1, 2, 3; J.C.L. 1; All-School Show (Cast) 2; Senior Play (Cast) 3; National Honor Society 3.

GLORIA SKILTON
26 Colfax Road
Gloria

"Here comes Gloria with her *Teddy* bear," one might say as this sweet miss comes into view. A pleasant future as a secretary is a certainty, and her secret desire to get the most out of life will make her a success in anything.
Band 1, 2, 3; Art Club 1; *Pen and Ink* (Typist).

BROOKS SLATCHER
127 Kathmere Road
Slatch

Brooks, who is remembered for his way with the girls, has a secret ambition to play pro baseball. If he does not enter the business world, this ambition might readily become a reality, for he has always been outstanding in sports.
Athletic Association 3; Basketball 1; Football 1, 2, 3; Baseball 1, 2, 3.

BARBARA SMITH
544 Wales Road
Smitty

Smitty's inclination toward someday becoming a beautician is displayed by her fancy to set Barbara McGlade's long hair in tiny pin curls. Her natural friendliness and neatness will certainly be of invaluable assistance in this field. This gal's roller skating ability is challenged by none.
Operetta 1; A Cappella Choir 1.

RICHARD SMITH
109 Warrior Road, Drexel Hill
Smitty

Even though he thinks that driving his car on the boardwalk at Ocean City is great fun, Smitty can be serious at the proper times. He'd love to play ball for the Redlegs, but will settle for a business career if necessary.
Baseball 1; Radio Club 1, 2; Rifle Club 1, 2; Radio Production 1; Sports Broadcaster 1, 2.

JO ANN STAFFORD
525 North Manoa Road
Jo

Jo Ann, the tall girl with strawberry blonde hair, usually dashing somewhere as though she were late, has an artistic touch much in evidence during her three years at Haverford. After college Jo hopes to travel.
Lacrosse 1, 2, 3; Basketball 1, 2, 3; Tri-Hi-Y 2, 3; Orchestra 1, 2, 3; Radio Club 2; Art Club 1, 2, 3; Stage Crew 1; *Fordian* (Artist) 1, (Co-art Editor) 3; *Greystones* (Assistant Art Editor) 3; *Pen and Ink* 1, 2, (Art Editor) 3; Merit Award: Auxilium Latinum; National Honor Society 3.

CHARLOTTE N. STAHL
18 Michael Road
Char

"That girl never has a spare moment," you think as a stylish miss dashes by. Maybe that's why Char wants to own a Thunderbird and be an airline hostess. That way she'd get more places in less time.
Finance Committee 2; Social Committe 3; Nursing Club 3; College Club 3; Spanish Club 3; Tri-Hi-Y 3.

RICHARD STANISLAW
2 Vernon Road
Dick

Dick likes to listen to music and to be a part of musical activities. He has his own male quartet and possesses the desire to become an operatic baritone. This good-natured individual will continue with his schooling until he holds the position of industrial engineer.
Orchestra 1, 2; Operetta 1, 2, 3; A Cappella Choir 1, 2, 3; *Pen and Ink* (Literary Committee); Radio Production 1.

DOROTHY LOUISE STAYTON
1000 Larchmont Avenue
Polly

Because of her nickname, Polly's secret ambition is to meet someone for the first time without being offered a cracker. Remembered by her friends for wearing Jerry's big ring, Polly is planning to become a medical secretary in the future.
Costume Club 1; Nursing Club 2, 3; Bowling Club 1, 2, 3; *Pen and Ink* (Rough Typist) 3.

DOZEL STEWARD
825 Aubrey Avenue, Ardmore
Do

Do seems to have night clubs on his mind much of the time! His career is to become a night club star, and he would also like to visit all of the night clubs to which he has not yet gone.

CHRISTINE E. STOCKETT
53 Woodcroft Road
Chris

Our bombshell cheerleader would love to head West Point's cheering section. Chris wants to take up fashions and modeling, which is shown in her beautiful, self-created wardrobe.
Assembly Committee 3; Social Committee 1, 2; Cheerleading 1, 2, (Captain) 3; Art Club 2; College Club 3; Banquet Waitress 1, 2, 3; *Fordian* (Typist) 2; *Greystones* (Editorial Committee) 3; *Pen and Ink* (Typist) 2, 3; All-School Show (Cast) 3.

MARGARET SULLIVAN
129 Wilson Avenue
Peggy

This quiet miss is one of Haverford's newcomers from Upper Darby. Peggy's secret ambition is still a deep, dark secret, but she has definitely decided on a future vocation. In the days to come, Peggy will be very carefully styling hair and carrying out her career as a hairdresser.

THEODORE T. SULLIVAN
105 Golf View Rd., Ardmore
Ted

Teddy is always happy, always broke, and always laughing at some joke. He can be found 'most any time standing in front of the cafeteria watching all the girls go by. Hopes of college and a teaching career lie ahead.

RUTH ANNE SWITZER
166 Woodbine Road
Ruthie

This blue-eyed blond with the swishing ponytail has a secret yearning to be able to control her blushing. In the future Ruthie hopes to continue her education in the field of nursing.
Color Corner 3; W.W.W. 3; Bowling Club 2, 3.

THOMAS SYDNOR
742 Preston Ave., Bryn Mawr
T.T.

T.T., an important member of the track team, hopes to make the Navy his career. This compact ball of fire is the recognized speed demon of the Ford Eleven. After graduation, the sports world will eagerly welcome Haverford's little muscle man.
Athletic Association 1; Football 1, 2, 3; Track 1, 2, 3; Merit Award: Track Medal.

DON TAYLOR
9 Fawn Lane, Haverford
Don

The ambition of any wrestler would probably be that of winning a national championship. Don is no exception to this desire. Don, who intends to make agriculture his career, is remembered for having the fastest Mercury Mark 25 outboard motor on the Chesapeake Bay.
Wrestling 1, 2, 3; Operetta 1, 2; A Cappella Choir 1, 2.

CAROL ANN TAYNTON
2908 Rising Sun Rd., Ardmore
Carole

The curtain rises at the "Met" disclosing a young girl with a glossy brown page-boy and blue eyes. Even if this secret ambition of Carole's is not fulfilled, her vocal talent and her literary interests will inevitably enrich the college of her choice.
Operetta 1, 2, 3; A Cappella Choir 1, 2, 3; Drama Club 3; J.C.L. 1, 2, (Secretary) 3; Hi-Q 3; *Fordian* (Reporter) 1, 2, (Copy Editor) 3; *Greystones* (Literary Committee) 3; *Pen and Ink* 1, 2, (Alumnae Editor) 3; All-School Show (Cast) 1, (Writer) 2, 3; Radio Production 1, 2, 3; Merit Award: F-E English; National Honor Society 3.

JEAN TAYNTON
2908 Rising Sun Rd., Ardmore
Jean

Jean's dramatic talent never fails to amaze or to amuse her classmates, if she so chooses. After college, Jean, as fits her personality, would like to benefit humanity.
Hockey 1; Operetta 1, 2, 3; A Cappella Choir 1, 2, 3; Dramatic Club 3; W.W.W. 1; J.C.L. 1, 2, (Vice-president) 3; *Fordian* 1, (Copy Editor) 2, (Features Editor) 3; *Greystones* (Literary Committee) 3; Senior Play (Cast); All-School Show (Cast) 1, 2, 3; Radio Production 1, 2, 3; National Honor Society 3.

KENNETH THOLAN
464 Olympic Avenue
Ken

Ken, our typical senior with the collegiate appearance, would like to go to Annapolis. But vocationally, he will probably take up teaching and coaching.
Student Council 2, 3; Football 1, 2, 3; Lacrosse 2, 3; Track 1; Basketball 1, 2, 3; Boys' Hi-Y 2, 3; All-School Show (Cast) 1; Vice-president Sophomore Class; National Honor Society 3.

JUDITH ANN THORN
1614 Colony Lane
Judy

Judy's love of Caesar's native language should be helpful in her future nursing career. With her quiet, pleasant manner, this brown-eyed senior, with a burning desire to become a brain surgeon, should be a competent assistant anywhere.
J.C.L. 2, 3; Acta Publicae (Editor-in-chief) 3; Spanish Club 3; Bowling Club 1, 2; Merit Award: Auxilium Latinum; National Honor Society 3.

BARBARA ELLEN TIMMONS
48 East Clearfield Road
Barbie

Her beautiful red hair makes Barbie a striking figure in any crowd. This future air line stewardess dreams of wearing something new every day, but, as we think of her already extensive wardrobe, this seems almost a reality now.
Assembly Committee 1, 2, 3; Lacrosse 1; Orchestra 1, 2; Drum Majorette 2; A Cappella Choir 1.

JOSEPH TINDALL
2504 Wynnefield Drive
Joe

A quiet, unpretentious member of the class, Joe hopes to be remembered for "a while." Wanting to tour Europe sometime in the future, Tindy expects to enter the business world.
Wrestling 1.

THELMA JEAN TITUS
201 Oxford Hill Lane
Temmie

Remembered for her service to the school, efficient, dependable Temmie would just love to sleep late on school days. The one flaw in this desire is that college and chemistry will probably keep this friendly miss busier than ever.
Art Club 1, 2; Library Club 1, 2; W.W.W. (Secretary) 2; J.C.L. 1, 2, (President) 3; *Fordian* (Typist) 1, 2 (Managing Editor) 3; *Greystones* (Editor-in-Chief); *Pen & Ink* (Typist) 1; Auxilium Latinum Award; National Honor Society 2, 3.

LAWRENCE T. TODD, JR.
811 Powder Mill Lane, Philadelphia 31
Larry

This volunteer fireman is always listening for the sound of those sirens which enable him to leave class to help fight a fire. Larry's sharp red sports car is typical of his playboy nature. Although business will be his vocation, he secretly yearns to enter and win the Grand Prix of Europe.
Social Committee 1.

CARRIE MAE TUCKER
824 Aubrey Avenue, Ardmore
Carrie Mae

Classmates will remember Carrie Mae for her ability to get along with everyone, including teachers. This quality will be a great asset in her career of social worker—quite a contrast to her secret ambition, which is to become a famous movie star.
J.V. Hockey 1; A Cappella Choir 2; Color Corner 2; Modern Language Club 2, 3; College Club 2, 3; Bowling 1, 3.

MILDRED L. TUCKER
805 Biddle Avenue, Ardmore
Millie

Millie, a usually calm, sedate gal, wants to own a fast sports car. Her all-around ability and versatility will surely help her in the field of nursing.
Executive Committee; Athletic Association 1, 2 (Co-chairman) 3; Hockey 1, 2; Girls' Tri-Hi-Y 2 (Secretary) 3; A Cappella Choir 1, 2, 3; Art Club 1, 2; Library Club 1; Nursing Club 2, 3; College Club 2, 3; *Greystones* (Artist) 3; *Pen & Ink* (Artist) 1, 2; National Honor Society 3.

HUGH J. TURNBULL
101 Pennsylvania Avenue
Hugh

Hugh, who is forever having his first name pronounced "you" instead of "Hugh", would like to become an undertaker. However, if he decides to keep his head above ground, Hugh should be successful in his chosen career of engineering.
Finance Committee 1; Soccer 1, 2, 3; Lacrosse 1, 2; Wrestling 1; Boys' Hi-Y 2, 3; Band 1, 2, 3; National Honor Society 3.

JOAN BARBARA VAETH
1509 Robinson Avenue
Joan

This attractive gal with an hourglass figure would love to be able to sing. She'll be a nurse someday and a delight to her patients, we're sure.
Junior Red Cross 1, 2, 3; Bowling Club 1, 2, 3; Banquet Waitress 3; FHA (Corresponding Secretary) 3; All-School Show (Cast) 3.

WILLIAM H. VANCE
413 Heatherwood Road
Bill

"What's that?" "Did you say you can't hear anymore since that football game?" The noisy horn that deafened you undoubtably belonged to Bill Vance. Being an automotively inclined Ford, Bill would like to build the world's fastest car. Perhaps after he joins the many other Haverford students entering the automobile industry, his wish will materialize.

HENRY VAN DE WATER
222 Oxford Hill Lane
Hank

"Is there a doctor in the house?" Hank hopes to be able to answer yes to that question in a few years. In the meantime, this tall, agile Ford would like to fulfill his secret desire to score twenty points in one basketball game.
Football 1; Basketball 1, 2, 3.

LEITA IRENE VEGA
2801 Oakford Rd., Ardmore
Leita

This quiet lass with the shy personality and large brown eyes still hasn't revealed her secret ambition to us, but in the future Leita will be busily working in an office as a secretary to some big executive.

BARBARA WILLS VIGUERS
1240 Center Road
Vig

Vig's impish smile and sunny disposition will help her when she becomes a teacher. Any previous thoughts of being a professional ice skater were cast aside for this ambition. Her often mispronounced last name only brings a smile to patient Vig. With these attributes she can not help but succeed in life.
Lacrosse 2; Tennis 3; A Cappella Choir 1, 3; W.W.W. 2; College Club 2; Bowling Club 1, 2.

JEANETTE VIVIANI
518 Howell Lane
Jeanette

Those perfectly arched eyebrows framing brown eyes are very attractive features belonging to Jeanette. She isn't going to settle for being just any kind of secretary, but plans to be a private secretary. One of Jeanette's future hopes is to get married to a very special guy (Frankie).
Color Corner 1.

MAX ROBERT WAINER III
836 Beechwood Drive
Bob

Although silent and thoughtful at times, Bob enjoys a good time and adds his share to the enjoyment of others. After finishing his schooling, Bob will take up his career in pharmacy. Maybe then he'll be able to fulfill his ambition of owning a light blue convertible.
Soccer 1, 2, 3; Color Guard 2, 3; Art Club 2.

BARRY MILTON WALKER
515 Upland Road
Bar

Remembered by his classmates for his relentless struggle to get through French class, Bar hopes to someday see Haverford victorious over Lower Merion in every sport in which we oppose them. Barry hopes to become an engineer in the not-too-distant future.
Football 1, 2; Cross Country 3; Track 1, 2; Basketball 1, 2, 3; Boys' Hi-Y 3.

HOWARD J. WALTER, JR.
1464 Burmont Road
Jerry

Although the shortest member of the class, Jerry makes up for his lack of height by his many admirable accomplishments. Remembered for his cross-country capers, he would like to win the districts in either C.C. or wrestling. His good nature and competitive spirit should guarantee his success as a chemical engineer.
Cross Country 2, 3; Track 1, 2; Football 1; Wrestling 1, 2.

ROBERT EARL WARK
217 Myrtle Avenue
Bob

A few months after graduation when Haverford alumni drive into a filling station, they may see Bob there working hard as an auto mechanic. In line with his interest in motors, Bob is remembered for his car, and for his desire to build a custom made automobile.

J. EARLENE WASHINGTON
807 Aubrey Avenue, Ardmore
Earlene

This loquacious miss with the laughing dark eyes would like to be considered quiet. When the seriousness of a medical profession falls upon her, however, we know she will prove quite capable.
Athletic Association 3; Hockey 1, 2, 3; Lacrosse 2, (Co-Captain) 3; Operetta 2, 3; A Cappella Choir 2, 3; Library Club 2; Modern Language Club 2; Nursing Club 3; College Club 2, 3; National Honor Society 3.

JOHN WEGMANN
1105 North 63rd Street
Overbrook
Johnny

This tall boy with his silent ways is making the Air Force his career. With his great interest in artillery which is emphasized by his secret ambition to design guns, he is well-suited for military life.

RUTH ALENE WELCH
235 Cherry Lane
Ruth

Exuberance is the keynote in curly-haired Ruthie's character; efficiency ranks a close second. With these attributes Ruthie should be a valuable addition to the secretarial field, which she intends to enter after college.
Art Club 2, 3; Library Club 1, 2; W.W.W. 1, 2, (President) 3; F.H.A. 3; *Greystones* (Artist) 3; All-School Show (Typing Committee) 3.

PATRICIA A. WENNER
1502 Dickinson Road
Pat

It's no wonder that 5'7" Pat, with her short, dark-brown hair and expressive brown eyes, is remembered for her attractiveness. Even after she is a receptionist, she will still want to "always be the apple of Appy's eye."
Student Council 1, 2, 3; Assembly Committee 1, 2, (Secretary) 3; A Cappella Choir 1; Bowling Club 1, 2; *Greystones* (Typist) 3; *Pen and Ink* (Literary Staff) 1; National Honor Society 3.

VIRGINIA WESTON
594 Haverford Rd., Haverford
Ginny

A nice smile, blue eyes, and a "crazy" walk is the way you may remember Ginny. However, domesticity seems to be a principal part of her personality, for she is planning a future as a housewife.
Bowling Club 2.

MARTIN HOWARD WILCOX
820 Beechwood Road
Marty

If Marty could have his wish, it isn't difficult to imagine the havoc he'd create by riding his 'cycle down the Main Hall while classes were passing. His knowledge of mechanics and love of radio will assure his success as an electronics engineer.
Rifle Club 1, 2, 3; Boys' Hi-Y 3; Model Airplane Club 1, 2; Radio Club 1, 2; Finance Committee 2, 3; Hi-Q Team 3; National Honor Society 3.

JOHN THOMPSON LEWIS WILSON
780 College Ave., Haverford
Lew

One of the quiet, inconspicuous members of the class, Lew has his hopes set for a career in the Navy. Remembered for his sharp-looking green Ford, Lew would like very much to own a '56 Lincoln in the near future.
Finance Committee 1; Operetta 3; A Cappella Choir 3.

FREDERIC WILLIAM WOLCKEN
306 Glen Ridge Road
Bill

Bill has ambitiously dreamed (or had nightmares) of someday making a high compression mouse trap. However, Bill will probably not have much time for this "invention", since he will be quite busy carrying out the duties of a successful architect.
J.C.L. 1, 2, 3; Merit Award: D-C History.

HELEN E. WOLCOTT
100 Columbus Avenue
Honey

Her dark wavy hair, expressive brown eyes, and light complexion make Honey's nickname quite appropriate. Her fellow workers will look forward to having this future private secretary around. She is very wise in keeping her secret ambition a real secret.
Assembly Committee 2; Finance Committee 3; Secretarial Club 3.

STEPHEN LAWRENCE WOOD
2301 Grasslyn Avenue
Steve

Steve and his constant companion, his camera, are always found in the midst of any action around the halls of H.H.S. The future of this tall, blond youth, who would like to "cream Chick Hodge in tennis," seems to point in the direction of economics.
Assembly Committee 2, 3; Tennis 1, 2, 3; *Fordian* (Photographer) 1, 2, 3; *Greystones* (Photographer) 3.

NICHOLAS C. WOODBURY
17 Tenby Road
Nick

Nick is a quiet, sincere, and willing student of Haverford. He likes music and secretly would like to become an accomplished trumpeter. Nick intends to devote his life to missionary work—teaching, guiding, and helping. Good luck to another "David Livingstone."
Band 1, 2, 3; Orchestra 1, 2, 3.

REGINALD FOSTER WOODS III
102 Sunny Hill Lane
Reggie

Reggie's the boy behind all our radio productions. With all this technical knowledge he will make a brilliant engineer. Though kidded about his name, Reggie constantly has a smile for all. Social Committee 3; Boys' Hi-Y 2, 3; Band 1, 2, 3; Radio Club 1, (Chief Engineer of WHHS) 2, 3; Rifle Club 1; All-School Show 2, 3; National Honor Society 3.

DONNA E. YAKES
229 Merwood Lane, Ardmore
Donna

Conservative Donna would like to become an elementary teacher, but her inner self yearns for a more exciting life as a June Taylor Dancer. Her subtle humor and sunny disposition will inevitably assure her of success no matter what her vocation.
Operetta 1; A Cappella Choir 1; W.W.W. 1; *Greystones* (Editorial Committee).

LYNNE LOIS YERMANOCK
2233 Bryn Mawr Avenue, Ardmore
Yermie

Lynne's unmistakable artistic ability, leading to the creation of those clever drawings that have become her trademark, plus her charm and pleasing personality will certainly bring her success as a medical illustrator.
Finance Committee 1; Basketball 1; Tri-Hi-Y 2, 3; Art Club 1, 2, (President) 3; Hi-Q 3; *Fordian* 1, (Art Editor) 2, 3; *Greystones* (Art Editor); *Pen & Ink* (Art and Literary Committees) 1, 2, 3; All-School Show (Cast) 1, 2, 3; Merit Award: Biology I; National Honor Society 2, 3.

WAYNE YOHE
1601 Melrose Avenue
Skip

No one at Haverford will ever be able to forget Skip's wonderful straight-faced humor. A future engineer, Skip's real desire is to play football for the college of his choice.
Athletic Association 2, (Assistant co-chairman) 3; Football 1, 2, 3; Lacrosse 1, 2; Wrestling 1.

ELAINE J. ZAPPACOSTA
25 Fairlamb Avenue
Zappy

Zappy, a new arrival at Haverford this year, will always be remembered for her eagerness to be friendly, cheerful and helpful, and for tying up the switch boards. Perhaps someday, when she is fulfilling her ambition to be a business administrator, Elvis Presley will walk into her office and her dreams of meeting him will come true.

ELWOOD H. ZEIDERS
1401 Norman Road
Skip

This lucky Ford is the proud possessor of a blue 1956 Ford convertible. Skip's interest in cars doesn't just end with owning one, for this young man has plans of becoming an automobile mechanic. Skip's automotive interests are surpassed only by his desire to enter the Marine Corps.

RONALD JOHN ZELLER
400 Llanerch Avenue
Ron

Ron has chosen a career in business. Maybe he will decide to study at St. Joseph's and fulfill his secret ambition of playing basketball for St. Joe's Hawks.
Cross Country 3; Track 1, 2, 3; Basketball 1, 2, 3; Radio Club 1.

THELMA J. ZOLL
308 Ivy Rock Lane
Honey

A mild, but affable "hello," a soft smile, and dreamy hazel eyes greet us as Honey approaches. What's this cute blonde dreaming of? To have all the clothes she's ever wanted. Honey will surely be a hit with her students in the future.
Tennis 1, 2, 3; Costume Club 1, 2, 3; W.W.W. 1; College Club 3; Bowling Club 1, 2, 3.

ANNE ZUSSY
208 South Manoa Road
Zippy

Parisien: "Who's that tall, dark-haired, friendly-looking girl pedaling down the Champs Élysées?"
Former Ford: "That's Anne Zussy, fulfilling her secret ambition, to travel through Europe on a bicycle."
Anne's always nice to everyone and willing to give assistance wherever it's needed, so we know she'll be successful serving her church as teacher and secretary.
W.W.W. 1; F.H.A. 3.

ROBERT F. RICHTER
2921 Morris Road, Ardmore
Bob

Bob came to Haverford in January from Fort Lauderdale, Florida. Hoping to make his career in field of electronics and navigation, Bob's desire is to be "healthy, wealthy, and wise." This quoter of Poor Richard's maxims is also an accomplished golfer.

OFFICE SECRETARIES

Mrs. Norma Ferrell, Mrs. Lois M. Brown, Mrs. Merle G. Merritt, Mrs. Mildred Davis.

The secretaries, Mrs. Norma Ferrell, Mrs. Lois M. Brown, Mrs. Merle G. Merritt, and Mrs. Mildred Davis are some of the unsung heroines behind a well-run school. Mrs. Davis, secretary for the faculty, organizes the daily bulletin, types and mimeographs tests, and takes care of all other clerical work for the faculty. Mrs. Ferrell is Mr. Stinson's and Miss David's secretary. Mrs. Merritt presides over the offices of Miss McMahon and Mr. Hill. Mr. Walker's secretary, Mrs. Brown, takes care of the homeroom attendance record and all of Mr. Walker's official correspondence. Together, these four secretaries carry out their duties very efficiently and cheerfully.

AFTER SCHOOL

LUNCH TIME

BEST LEADERS
Bob Ervin, Jan Hoeltje

BEST LOOKING
Tom Haly, Carol Edwards

MOST VERSATILE
Dick Herbster, JoAnn Stafford

TYPICAL SENIORS
Ken Tholan, Sandy Irvine

GREATEST ASSETS
Chick Hodge, Millie Tucker

MOST DRAMATIC
Dick Barringer, Jean Taynton

MOST FLIRTATIOUS
Mike Heylmun, Judy Jones

QUIETEST
Brooks Slatcher, Donna Yakes

Who's Who

CLASS CLOWNS
Bill Shoemaker, Jeanine Logan

MOST POPULAR
Chuck DiPuppo, Barbara Cobourn

MOST TALENTED
Alan Kramer, Sylvia Loewen

MOST LIKELY TO SUCCEED
Drew Mallory, Lynne Yermanock

MOST TALKATIVE
Charlie Lenzi,
Earlene Washington

FRIENDLIEST
Al Nystrom, Penny Farina

MOST ATHLETIC
Bucky Bowers, Millie Rathmell

HIS

40
34

HI-Y DANCE

BEYOND THE CALL OF DUTY

Student Government

The EXECUTIVE COMMITTEE, composed of the heads of the Student Council committees and the presidents of the three classes, acts as an advisory committee. They hash over all the ideas suggested in Student Council and have the final vote on all of these ideas.

The ATHLETIC COMMITTEE was really at work this year sponsoring awards assemblies and inspiring our teams with those "crazy" pep rallies.

Those busy people trying to sell tickets to school functions are just hard-working members of the FINANCE COMMITTEE. Along with this duty, they also collect class dues in junior and senior homerooms.

The efforts of the ASSEMBLY COMMITTEE make possible the assemblies that we have enjoyed this year. They compose a list of appropriate programs from which the homerooms select the assemblies that they would like to see.

The imagination and endless energy of the SOCIAL COMMITTEE caused the Bermuda hops, the turn-about, and the Christmas Ball to be so wonderful. The committee met successfully the big challenge of being the first group to hold all their dances in the new gymnasium.

Top, Athletic Committee
Middle, Assembly Committee
Bottom, Social Committee

Athletic Association

Mr. Stinson, Yohe, Beale, DiPuppo, Tucker, Mr. Walker.

Executive Committee

Herbster, Recchuiti, DiPuppo, Yohe, Ramsay, Wilson, Mr. Walker, Ervin, Kramer, Hoeltje, Beale, Tucker, Farina, Edwards.

First Row: A. Macomber, Hagner, Farina, Cianci, Irvine, Lauffer, Viscidi, Snyder, Basele, Chaney Herbster. *Second Row:* Mallory Stehley, DiPuppo, B. Drake, Schatzle, Logan, Metzler, Westlake, Hagner, Auerbach, Lazar, Johnson. *Third Row:* Martindale, Hoffman, Recchuiti, Polishook, Saylor, Saalman, Foster, Moore, Wenner, C. Hodge.

Student Council

Student Council Convention

THE STUDENT COUNCIL

The Student Council is an organization that promotes good school relationships. It gives the administration a chance to get an inside look at the students and vice-versa. At the meetings students try to iron out some of the difficulties that invariably arise in school life. Student leadership can be fully exercised in the Council, not only by the officers, but also by the Council members themselves.

The workings of the Council should not stop at the close of each meeting. Every member should feel proud that his fellow students elected him as their representative. He must always strive to live up to this responsibility. All students are members of the Council, and they should exercise their rights to the utmost. No problem would be too big nor too small for the Council if the whole student body took pride in their form of government and backed it up.

The PUBLIC RELATIONS COMMITTEE was a new installation in our student government this year. The responsibility of this committee is to see that all Haverford social functions and other activities are adequately covered by local newspapers. Since this organization proved worthwhile this year, it will become a permanent part of our school government next year.

The ATHLETIC ASSOCIATION is made up of the principal, the athletic treasurer, the boys' and girls' athletic directors, and the two student chairmen and their assistants from the Athletic Committee. The Association's function is to give their approval to new sports recommended for addition to our athletic program, and to approve the team coaches selection of letter winning athletes.

Finance Committee.

Public Relations Committee.

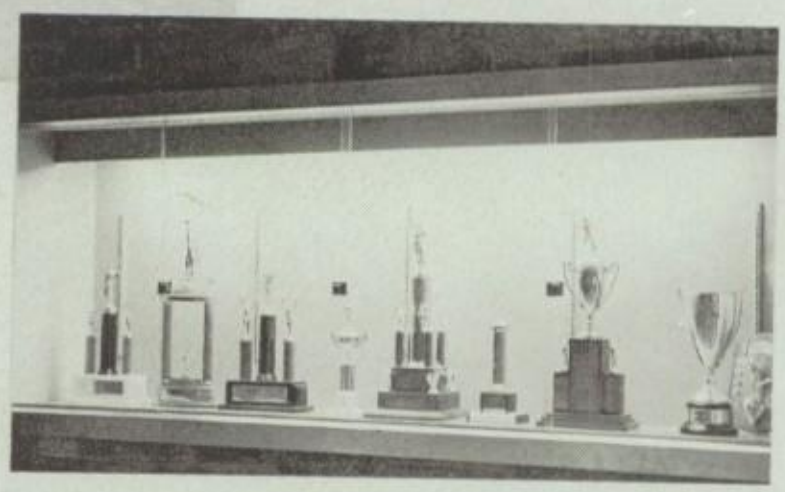

WHY SCIENCE IS NICE

National Honor Society

Hodge, Yermanock, Mallory, Rathmell, Ebersole.

Leadership, Scholarship, Character, and Service qualified 56 new students for induction into the National Honor Society, the highest honor Haverford can award. The Society inducts fifteen per cent of the senior class and five per cent of the junior class. Members must be in the upper third of their class.

The induction ceremony in November was marked by dignity, excitement, and nervous anticipation. Former members spoke on each qualification for entrance and read the names of the new members who carried candles with unsteady hands and repeated the creed. Joseph Davison, in charge of practice teaching at West Chester, discussed Van Dyke's theme, "Four Things a Man Must Learn to Do."

Both present members and alumni attended the annual Christmas Banquet held during the holidays. Alumni students had much to say about their college curriculum. Throughout the year the Honor Society participates in awards and merit tests.

This year's officers were Drew Mallory, president; Chick Hodge, vice-president; Millie Rathmell, secretary; and Bill Ramsay, treasurer. The members all thank Miss Collins and Mr. Howarth for their fine support.

First Row: Lang, Helps, Burfeind, Titus, Ramsay, Hodge, Mallory, Rathmell, Ebersole, Herbster, Yermanock, Howarth. *Second Row:* Kimes, Noble, J. Taynton, Myers, Thorn, Kevlin, Reiner, Tholan, Crosley, Tucker, Edwards, Pedrick, Nystrom, Howarth. *Third Row:* Brewster, Wenner, Del Prete, Hayes, Schatzle, Turnbull, Christman, Margargee, Martindale, Stafford, Juenger, Washington, Poole, Klenski. *Fourth Row:* Nasella, Gallo, Farina, Bruce, Boyer, Henry, Wilcox, Bankes, Demmy, Borneman, Krotee, Garrett, Speakman. *Fifth Row:* C. Taynton, Woods, Bugarelli, Ervin, Shoemaker, Recchuiti, Foster, Singer, Brouillard, Kammerlen, Young, Heale, Donohue.

First Row: Irvine, Tucker, Pedrick, Rathmell, Nasella, Costalas, Farina, Myers, Hamester. *Second Row:* Cianci, Del Prete, Logan, Klenske, Hayes, Schatzle, Kohler, Markey, Hoeltje, Norrett. *Third Row:* Richter, Stahl, Edwards, Breuninger, V. Drake, B. Drake, Stafford, Leith, Christman, Heterick, Washington, Krotee. *Fourth Row:* Yermanock, Blumberg, Crebbin, Saalman, Metzler, Mullen, Rebock, Phillips, Foster, Toombs, Singer, Westlake, Beale, Demmy.

Tri-Hi-Y

The aroma of cookies and brownies in the hall tells everyone that another Tri-Hi-Y sponsored "goodie day" has arrived. In addition to having "goodie days" the Tri-Hi-Y, under the sponsorship of Miss Lillian Hilbert, serves both the school and the community. It accepts the responsibilities of welcoming new girls to the school, handling the various charity drives of the community and school, and, in general, being available to help in any way needed.

Boys' Hi-Y

The Boys' Hi-Y, under the sponsorship of Mr. W. B. Hill, is an honorary service organization. Character, Leadership, and Service, as well as a willingness to serve the school and the community, are the basic requirements for membership.

Some of the many activities of the Boys' Hi-Y this year were providing Christmas baskets for needy families, raising money for World Service Projects, collecting books for hospitals, and packing clothes for foreign aid.

First Row: R. Myers, Bankes, Caldwell, Hoffman, Jones, Juenger, C. Hodge, Mallory, Ervin, Scofield. *Second Row:* Sacks, Magargee, Kepler, N. Manno, Barringer, Atlee, Burfiend, J. Manno, Ebersole. *Third Row:* Young, Hettenbach, Brennan, Falcone, Walker, Woods, Saylor, Burbank, Dow. *Fourth Row:* Metcalf, Kaemmerlen, Turnbull, Tholan, Burdick, Kramer, Ramsay.

Publications

First Row: Hayes, Jayne, Noble, Helps, Heale, Titus, Reiner, Yermanock, Stafford, Dougan, Costalas. *Second Row:* C. Taynton, Yakes, Haskell, Crebbin, Del Prete, Barnett, Harris, Matsinger, Welch, M. Tucker, V. Drake, B. Drake, Greenwood, Petrullo. *Third Row:* Schatzle, Irvine, Huber, Myers, Downey, J. Bell, Crook, Norrett, Graham, Gane, Femia, Leith, Mayer, M. E. Jones, Kramer.

Greystones

A school year without an issue of GREYSTONES—unthinkable! Often it appeared that this time would be the exception. Until the deadline was met, worry about it was a constant presence in room 233.

At the helm were Mr. Livingston, Thelma Titus, and Ed Reiner. Although the rest of the officers and crew were frequently AWOL, the journey was finally completed. When the crew had not performed their various duties of selling, drawing, writing, editing, and typing they felt in imminent danger of walking the plank.

During the voyage menacing reefs and deep shoals were skirted. Heavy storms hovered over the path of the vessel. Finally on the horizon appeared the happy vision of a safe harbor and a job completed at last. With a farewell look at their ship, the officers and crew vowed that although the seas were rough, they'd gladly sail the course again.

Pocock, Klenske, Miller.

Handbook

It is indispensable! It's indispensable! What is indispensable? That midget volume of vital information on the activities of H.H.S., namely the Handbook, published under the guidance of Mrs. Constance Bevins and distributed free of charge to holders of Economy Tickets is indispensable. Others may purchase the same from Mr. Alex Postpichal for a paltry two bits.

First Row: Stafford, Johnson, Myers, Flaherty, Singer, Saalman. *Second Row:* Yermanock, Christman, C. Taynton, Kime, Hoeltje, Martindale, Helps, Heale, Titus, Hayes. *Third Row:* Volk, Barole, Justin, Manno, Hayes, Campbell, Affleck, Kramer, Keene, Eubank, Taylor. *Fourth Row:* Brunhouse, Lewery, Jones, Greenberg, Gibbons, Carlson, Isen, Deane, March, Leith.

Fordian

FORDIAN make-up day is a conglomeration of editors, glue, reporters, and galley proofs. After much puzzling, the page-editors fit the stories into the arrangement for the paper's forth-coming issue. The whole operation has been punctuated by groans, laughter, and pieces of Miss Helbig's candy. It ends with delighted exclamations as the paper is finally "put to bed."

The FORDIAN has consistently won first and second awards in both CSPA and PSPA press convention contests.

Pen & Ink

Armed with two gallons of paste, and a year's supply of cookies (for those long, long make-up days), the members of the PEN AND INK staff set out to conquer the literary world "pens in hand" four times a year.

Sponsored by Miss Jane S. Pike, who was assisted this year by Miss Mary Galloway, the PEN AND INK is a magazine open to anyone with an interest either in literature, in creative writing, or in art. Many an aspiring bard was surprised, as well as delighted, to find his creation nestling on a magazine page, complete with letter-head and art work (Nobody told me!).

The recipient of many prizes, the PEN AND INK exchanges with over thirty other literary magazines, including some in Germany, England, Peru, and Australia.

First Row: C. Taynton, J. Taynton. *Second Row:* Long, Boehringer, Helps, Graham, Stafford, Fischer, Perry, Matsinger. *Third Row:* R. Myers, Hayes, Lang, Flaherty, Demmy, Grove, Dron, Hibbert, Mattson, A. Meyers. *Fourth Row:* Krotee, Schofield, Wilkins, Mahoney.

All Work and No Play . . .

The STAGE CREW is responsible for building scenery, staging, and lighting all high school productions and other outside agencies. This is an active group that meets daily with a limited membership of twelve boys, under the guidance of Robert Brown.

The activities of the AIRPLANE CLUB are primarily concerned with learning more about navigation, communications, and the theory of flight. The boys see films on aviation and build and fly model airplanes. Every year the club takes its annual trip to the Naval Air Station at Willow Grove. The club also maintains an associate membership with the Philadelphia Model Airplane Association.

COLOR CORNER, sponsored by Mrs. Constance Bevins, offers to the students of Haverford everything from pompoms and bracelets to sweatshirts and stationery. Teddy bears dressed in the school colors were a very popular specialty this year.

This organization, along with a small amount given by the school board, is responsible for paying the cost of our literary magazine, the PEN AND INK.

The RADIO CLUB is open to students of any class who are interested in the technical side of radio broadcasting. Members are scheduled for various activities in small

Top, Stage Crew
Middle, Airplane Club
Bottom, Color Corner

Top Right, Radio Club
Bottom Right, Rifle Club

The NURSING AND SOCIAL SERVICE CLUB is for the benefit of those girls expecting to go into some form of nursing or social service work. A member must be in the upper third of her class. Meetings are held once a week under the supervision of Mrs. Katherine Yerger, the club sponsor and school nurse.

The LIBRARY CLUB, under the sponsorship of Miss Elinore DeCou, renders valuable service to the school by performing the routine duties of the library such as charging and shelving books, typing, filing, and keeping things in smooth running order for the convenience of everyone at Haverford.

The boys of the PROJECTION CLUB are responsible for having projectors and movie screens available for classroom use. Those who have learned to properly use and adjust the projector receive a license which entitles them to run a projector whenever necessary.

Top, Secretarial Club
Bottom, Art Club

groups, which may require several hours work each week. Joseph Schmuckler is the faculty advisor.

The RIFLE CLUB is open to any pupil interested in guns. The members learn safe handling of their guns and can qualify for the National Rifle Association and also receive school credits. The club is under the sponsorship of Harold Musser.

The SECRETARIAL CLUB, under the supervision of Miss Irene Neff, is made up of girls taking the commercial course. The club's biggest job is the typing and mimeographing of various teachers' notes and tests. The members also type and mimeograph Student Council notes.

The ART CLUB, under the expert leadership of Mr. Maurice Chuse, Haverford's art director, meets every Wednesday morning at 8:30 A.M. Throughout the year the Art Club is fortunate enough to engage various speakers, see a variety of photographic slides, and work on many school art projects. At the end of each year the club takes a field trip to some interesting place pertaining to the field of art.

Top, Nursing Club
Bottom, Library Club

Make Bernard

Projection Club.

Boys' Bowling Club.

Top, Junior Classical League
Bottom, Girls' Bowling Club

The boys' and girls' BOWLING CLUBS are open to all students of any grade. No previous experience is necessary and instruction is free for all beginners. Those bowlers of experience are placed on a team to compete with other neighboring school teams. The clubs have practice once a week and are always looking for new "high-scorers."

Latin is not dead at Haverford for those students who are members of the JUNIOR CLASSICAL LEAGUE. Sponsored by Miss Bernice Gilmore, the J.C.L. gives its members a greater appreciation of the influence of ancient Rome on modern life.

The annual Latin Rally, held in Irvine Auditorium; Saturnalia, a Roman holiday which corresponds in some respects to Christmas; and the traditional picnic at Valley Forge create much enjoyment for club members.

The FUTURE HOMEMAKERS OF AMERICA met with enthusiastic support this year, when it was introduced as a new club at Haverford by Miss Mellinger. It is primarily a service club which tries to promote better family living and community relations.

Future Homemakers of America.

College Club.

World Wide Workshop.

A Dull Boy

The COLLEGE CLUB, under the direction of Miss Lillian Brown, attempts to aid students in their selection of colleges. Catalogs are available for reference; and there are speakers at meetings who tell of college requirements, scholarships, and just what college life is like. The club also has added various social service projects to its list of activities.

The WORLD WIDE WORKSHOP, under the direction of Miss Elizabeth Ott, is open to all students who have an interest in promoting friendship throughout the world. Taking trips to foreign restaurants, seeing foreign movies, and corresponding with students in foreign countries are only a few of the activities which help students to become acquainted with the habits and customs of other countries. The main projects of the W.W.W. are to pack a Christmas box for German children at Ericaschule, our exchange school, and to provide the funds necessary to send a student from Germany to Haverford for one year.

The HI-Q TEAM, directed by Theodore Huber, was composed of five seniors this year. The team met three times, but did not score high enough to be eligible for the finals.

Twenty schools of Delaware County participated in the meets. Each meet was broadcast over FM radio the following Sunday. Subjects covered in the quiz were Shakespeare, World and American History, World Literature, music, mythology, physics, chemistry, biology, and mathematics.

This year HHS took another step forward in helping to better education in America. Under the direction of Miss Margaret C. Jones, the F.T.A., FUTURE TEACHERS OF AMERICA, was formed. Its charter members are in the first third of their respective classes and were elected on the recommendation of any two Haverford teachers.

The F.T.A. has two objectives: to encourage more young people to become teachers, and to guide those already interested in becoming better teachers.

Hi-Q Team: Recchuiti, Helps, Wilcox, Yermanock.

Future Teachers of America.

There's Music in the Air

A Cappella Choir.

John Trainer, Haverford's new BAND director, along with six majorettes and one drum major, produced many new routines to entertain the crowds at the Fords' gridiron contests. During the winter months the band performed in assembly programs and made recordings which were presented on radio. In the spring band members took part in the Memorial Day Parade, the Spring Concert, and the Graduation Exercises. All in all, it was a busy but successful year.

"8 o'clock rehearsal this morning!"—and away flies the music student holding his music, an instrument, and his books in a fashion that only the music student knows. "What, late again!" The ORCHESTRA, under the capable direction of Mr. Rudolph Tecco, is composed of eighty students, and plays for the annual spring concert, the operetta, assembly programs, other schools, and dedications.

"You adolescent high school kids, sing! Sopranos, stand up! Don't forget to sign the list!" The students who listen to these exclamations comprise the A CAPPELLA CHOIR. The Choir, directed by Mr. Paul Fink, participates in school programs, club and public functions, and gives performances at other schools throughout the year. Two major contributions to the entertainment program are "Amahl and the Night Visitors," presented at Christmas time, and the annual operetta, usually presented in the early spring. The Choir also sings at the annual Spring Concert.

Let's Go,

Maestro

H.M.S. Pinafore

Beneath the official auspice of a British Union jack, and under an English sky, "H.M.S. Pinafore" was launched this year by the music department, commanded by Paul E. Fink. Love versus rank was the keynote of the show, as Josephine, daughter of Captain Corcoran, fell in love with a common sailor, Ralph Rackstraw, although her father had ambitions of marrying her to Sir Joseph Porter, Knight Commander of the Bath. Her plans to elope with Ralph, after being assured that "love levels all ranks," failed when despicable Dick Deadeye warned the Captain of their flight. All ended happily, however, as Little Buttercup revealed that while she was practicing baby farming many years ago, she included among her infant charges the Captain and Ralph; and she accidentally mixed them up. Since Ralph was really the captain, and the Captain really Ralph, the disturbing element of rank was removed, and the lovers were rejoined. The Captain-turned-sailor found happiness with Little Buttercup, and the pompous Sir Joseph contented himself with his cousin, Hebe.

From the wonderful scenery to the excellent cast, the whole show was an unforgettable performance.

Amahl

Once again the plaintive tune of a shepherd's pipe heralded Gian Carlo Menotti's beloved and traditional "Amahl and the Night Visitors" to Haverford's stage. Under Paul E. Fink, choral director; Theodore Huber, stage director; and Rudolf E. Tecco, orchestra director, the combined chorus and orchestra rendered a truly memorable performance.

The story of Amahl unfolds one cold December night, almost 2000 years ago, as a little crippled boys plays his flute outside the poor cottage where he lives with his widowed mother. Amahl continually exasperates his mother with tales of wonder. When he speaks of a wonderful star he has seen, she, distraught at their poverty and dismal future, refuses to believe him.

During the night the fabled oriental kings and their page stop at the cottage, seeking shelter.

While all are asleep, the mother, determined to give her child the care he needs, attempts to steal some of the gold. The page catches her, and Amahl feebly defends her. The kings offer to let her keep the meager sum; but overcome with remorse, she returns it, wishing that she too might present a gift to the tiny Savior. As Amahl unselfishly offers his crutch to the child, a miracle occurs and he walks.

As the opera closes, Amahl's flute is heard in the distance, while bearing the crutch on his back, he follows the three kings on the way to the Child.

Young at Heart

"It's all over now."

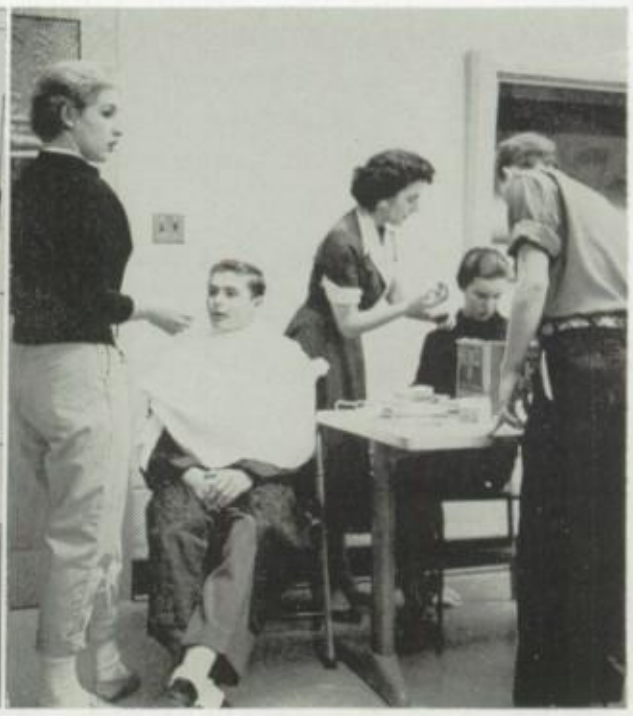

Make up

From the moment the curtain was raised to reveal the shipboard stateroom of Emily and Cornelia to the very end of this year's Senior Play, the audience was kept in a continuous state of amusement. Miss Ott's drama class, assisted by a few well chosen male draftees, presented a most delightful, enjoyable play. This is evidenced by the fact that a good time was had by all—actors and audience.

First Row: Ervin, Haney, Johnstone, Shoemaker. *Second Row:* Petrullo, Morris, Frazer, Fulmer, Kramer, Lenzi, Graham, Stanislaw, Barringer, Noble, Manno, C. Taynton, J. Taynton.

$64,000.99 Challenge

Last year's unforgettable "money moocher," I. T. Smearsoff, came forth as champion of champions to challenge all contestants in the $64,000.99 Challenge, the All-School Show theme for this year.

In a plot of his show colleagues to rob him of every cent, Smearsoff was met by an assortment of rare personalities: Ineeda Heer Green; Luigi Batsamatsa, professional spaghetti maker; pistol-packing Marshall Quiet Burp; and Dennis Themenace. Smearsoff was overcome with the loss of all his money and in a near state of shock, when the conspirators revealed that the whole show had been a dress rehearsal.

An unusual conglomeration of talent, fast moving humor, and rollicking slapstick produced a memorable performance.

Top Right, The pep talk
Center Right, Backstage jitters
Bottom, The rogues' gallery

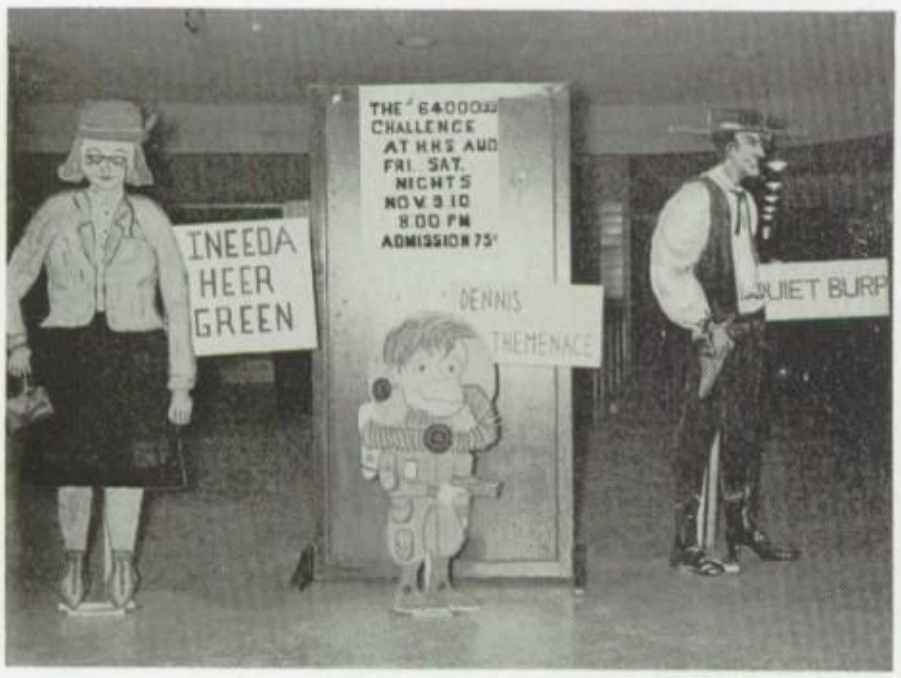

The Finale—All good things must end.

I Could Have

The last dance.

The Junior Prom of the class of 1957, a beautiful circus fantasy land entitled Carousel, was held on the night of May 12, 1956.

Many hours were spent in producing the all-important carousel which was done in pastel shades of aqua, pink, and white, sprinkled with glitter.

The climax of the evening was the crowning of Queen Sylvia Loewen as she sat on her throne surrounded by her attendants Barbara Cobourn, Mary Ellen Jones, Joan Perry, and Barbara Timmons.

The music of Ray Carr added to the atmosphere to make this the most wonderful night of the year.

Center, Queen Sylvia Loewen.
Court: Barbara Cobourn, Joan Perry, Mary Ellen Jones, Barbara Timmons.

Danced All Night

The Grand March.

Manhattan Skyline was the theme of the Class of 1957's Senior Ball. The romantic theme was carried out in the decorations—skyscrapers in the distance, a shimmering multi-colored fountain at one end of the dance floor, and a sunset casting a strange glow over the scene.

The Grand March, a tradition at Haverford, highlighted the dance, making this evening such a special occasion for all seniors. The Blue Notes supplied the music.

Even though the plans for the ball got off to a slow start, the Class of 1957 rose above all preceeding classes in that more tickets were sold to Manhattan Skyline than to any other prom in the past.

Saying hello.

Haverford High, thy praise we'll ever . . .

The receiving line.

14

HAVERFORD
44

23
80
23

GO FORDS, GO!

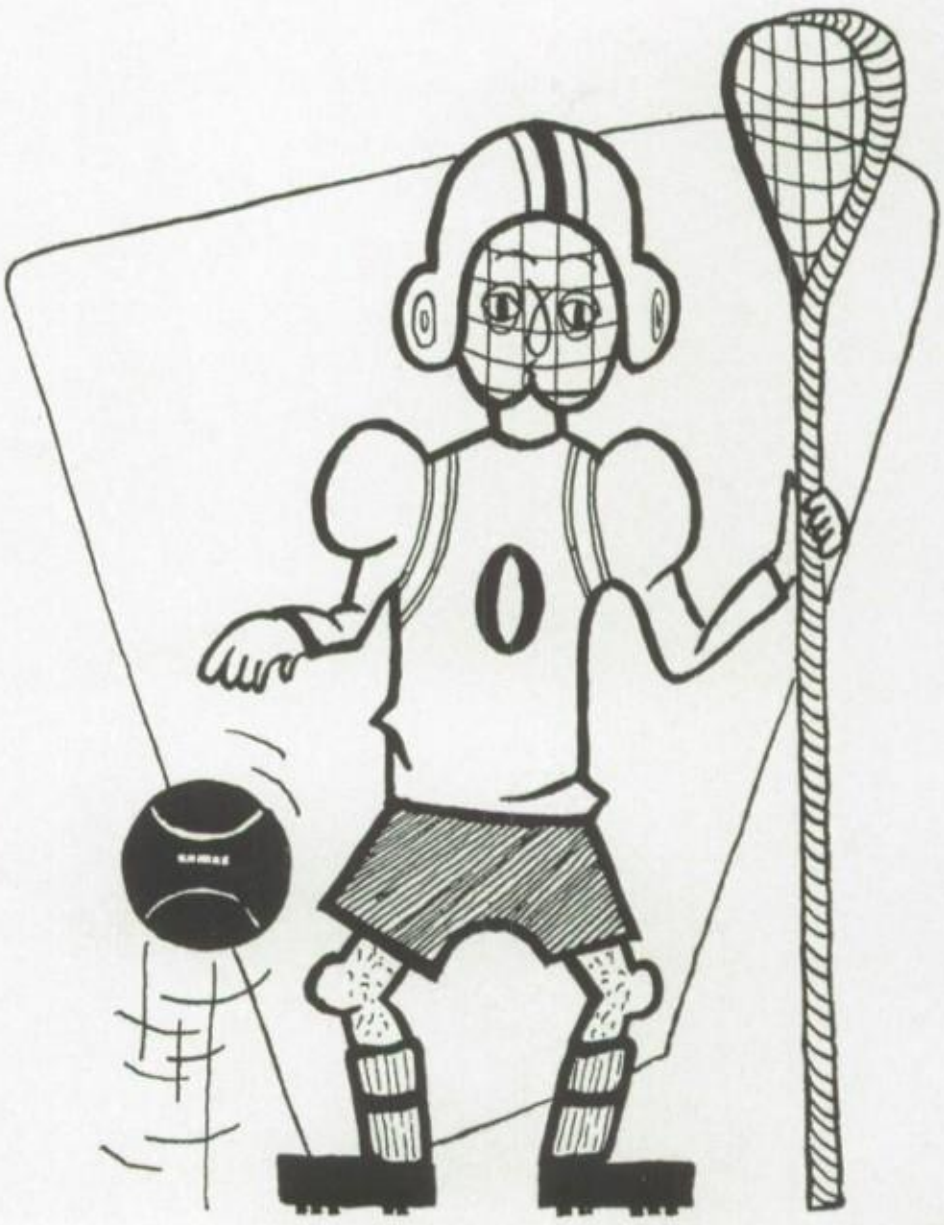

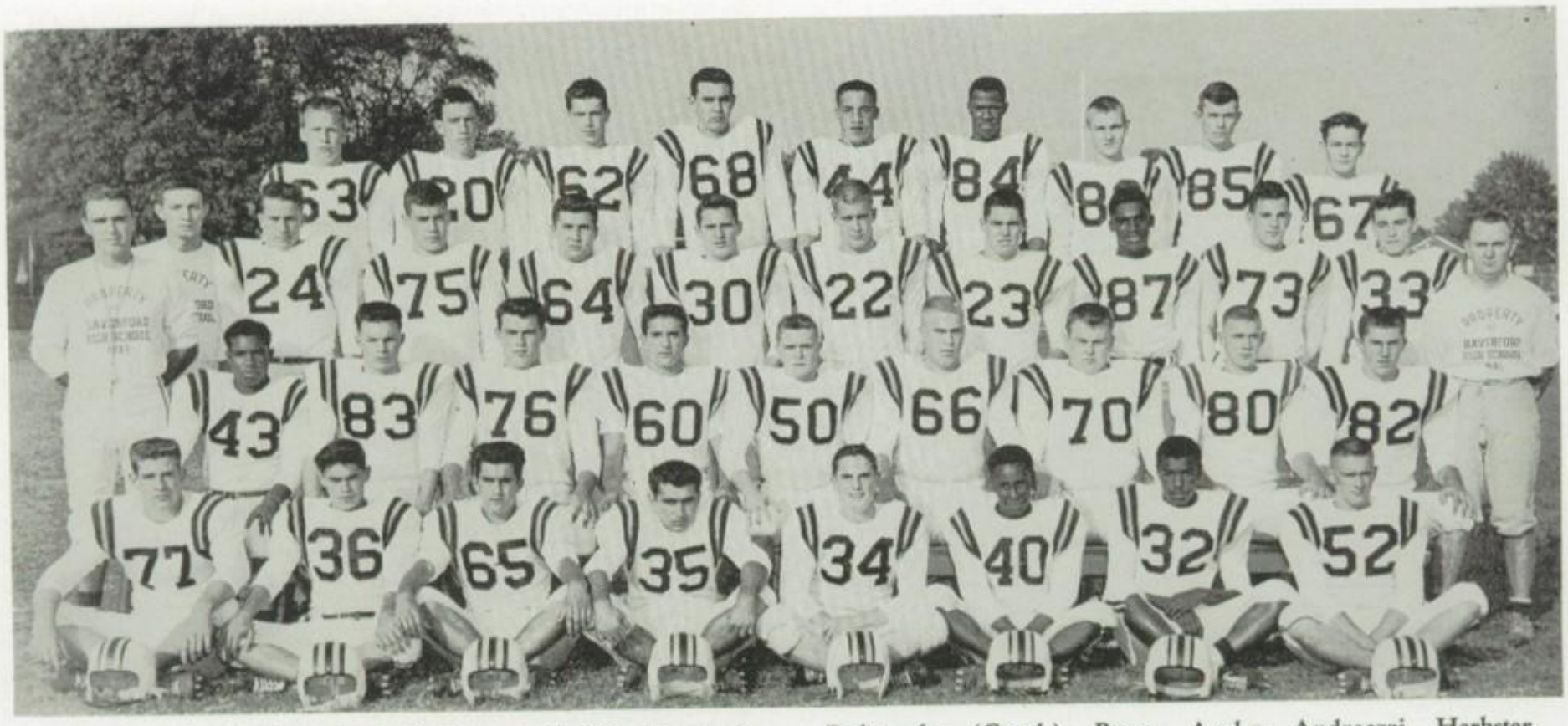

First Row: Gorski, Foss, Patchell, Kangas, Freilich, Murdock, Hodge, D. Bowers. *Second Row:* Mr. Shiplett (Coach), Sydnor, Slatcher, Haeberlein, DiPuppo, Yohe, J. Horter, McKelvie, Bowers, Heylmun, Mr. Smith (Coach). *Third Row:* Mr. Dobransky (Coach), Boyer, Auchy, Androezzi, Herbster, Tholan, Haly, Johnson, Martindale, George. *Fourth Row:* Rantanan, Lisenby, Cave, Rees, McGee, Howe, McCandless, Bankes, Ritter.

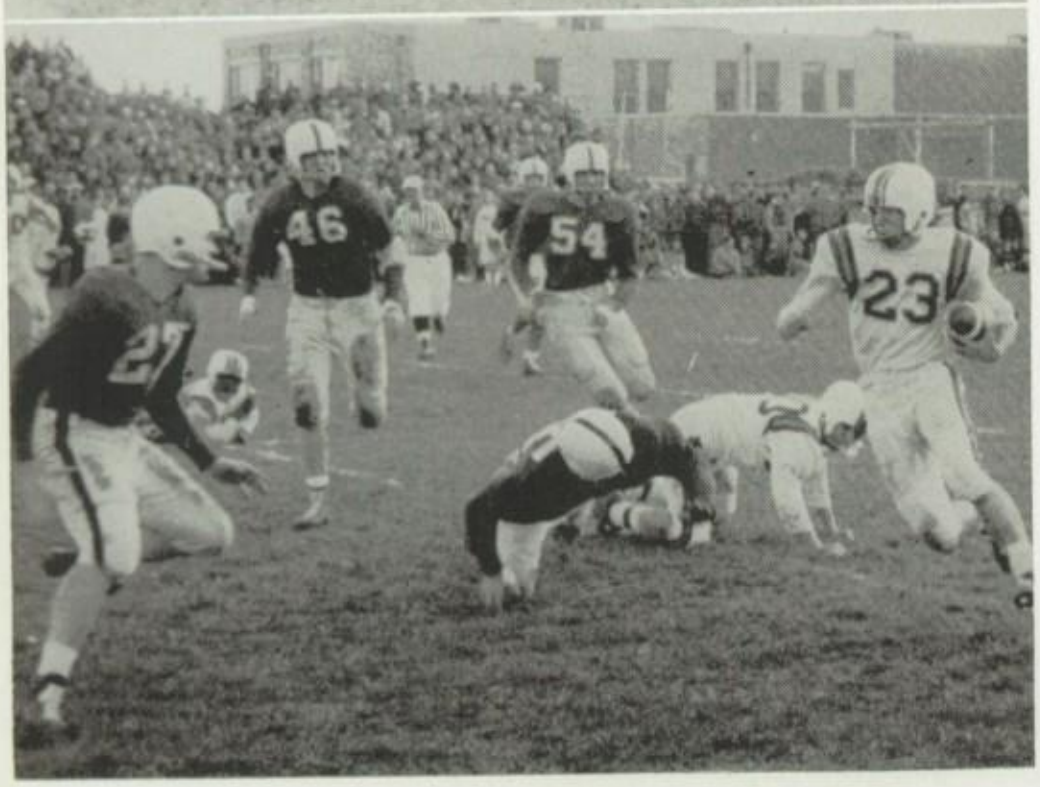

Football

The Ford Eleven's 1956 football season, under the able coaching of James Shiplett, Paul Dobransky, and Richard Smith, was the best since 1945. The reason for this success lies in the fact that the eleven acted as a single unit, composed of equal players with exceptional ability, and not just one or two stars. Another important factor effecting the impressive record was the team's desire to win — the most important factor for success in any field.

The 1956 Fords were rated the best football team in Delaware County and the top defensive team in the Suburban I League. The team, captained by Tom Haly and Chuck DiPuppo, compiled a 7-1 record.

The number of awards bestowed on individual players and the tremendous school spirit is unrivaled in the entire history of Haverford. The games were hard fought, and people agree that the spectators witnessed some of the best, if not "the" best, football ever played in this area.

VARSITY FOOTBALL

H.H.S.		Opp.
21	Chester	6
27	Cheltenham	0
26	Abington	0
39	Norristown	0
21	Springfield	0
27	Ridley Township	7
6	Lower Merion	12
18	Upper Darby	0

Top, Shiplett's boys
Bottom, He's on his way

Soccer

The Soccer Squad, coached by Ted Keyser, played a very successful season finishing second in the Suburban I soccer league. They scored a triumphant victory for HHS by beating Lower Merion and giving this rival team their only loss in the league this year. The squad earned a 6-3-1 league record and 6-6-2 overall record.

Three of the squad made first team on the All-Suburban Soccer Team, and one received honorable mention.

The junior varsity displayed teamwork in a brilliant season of eleven wins and five losses. These men also beat Lower Merion and topped Upper Darby who had been previously unbeaten and unscored upon, and experienced a six game winning streak.

Mr. Keyser and Mr. Hughes, junior varsity coach, merit praise for guiding these teams through an excellent season.

VARSITY SOCCER

H.H.S.		*Opp.*
0	Episcopal Academy	1
1	Kennett Square	1
1	Northeast Catholic	6
1	Lower Merion	2
3	Ridley Township	1
0	Westtown	2
0	Abington	1
2	Lower Merion	1
5	Cheltenham	3
5	Cheltenham	0
0	Upper Darby	0
5	Ridley Township	0
0	Upper Darby	1
1	Abington	0

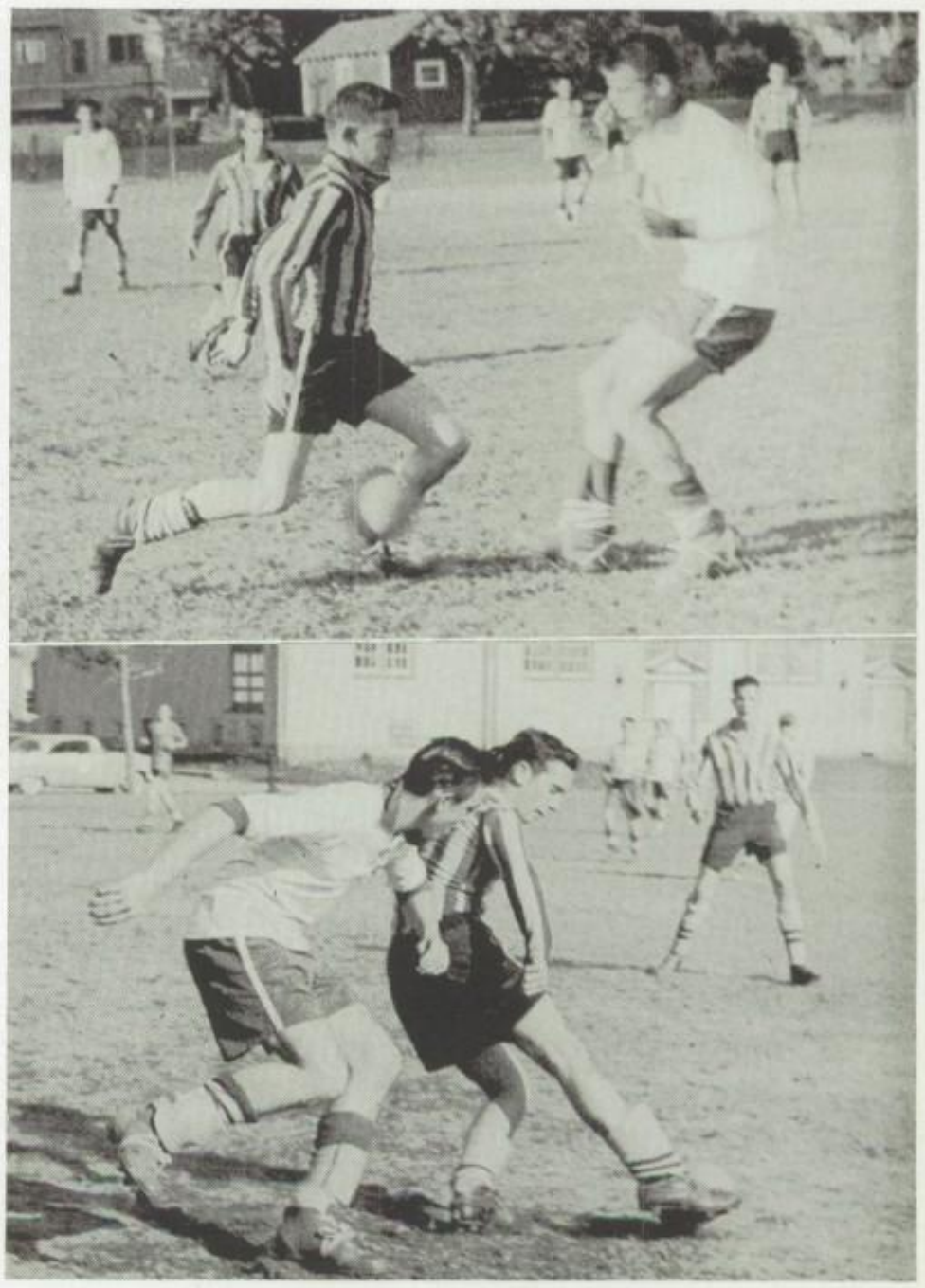

A perfect feign

First Row: Kepler, Hoffman, Stamm, Bugarelli, Burfeind, Kramer, McLaine. *Second Row:* Nelson, F. Horter, Dow, Ervin, J. Manno, Handly, Fleming, Howarth, Brennen, Wainer. *Third Row:* Ebersole, Mr. Keyser, Ramsay, Wooley, Onyschuck, Schofield, H. Turnbull, Scott, Larson, D. Turnbull, Roberts, Speakman.

The wings have it.

Hockey

According to American standards of a good team being determined by the number of games it wins, this year's hockey season was not a success. But if the team is measured by English standards of how well the game was played, then the hockey season was a very successful one. We congratulate the team under the leadership of Miss Jane Pike, coach; and Millie Rathmell, captain; for their victory over the despondency of defeat. It is easy for the team and the student body to ride the crest of victory, but it is difficult to battle through the trough of defeat. The team and student body are to be felicitated for maintaining the highest standard of Haverford school spirit during a season that tried the spirit of the team and the coach.

FIRST TEAM			SECOND TEAM		
H.H.S.		*Opp.*	*H.H.S.*		*Opp.*
0	Radnor	3	1	Radnor	1
2	Swarthmore	3	1	Swarthmore	3
1	Upper Darby	2	0	Upper Darby	1
1	Ridley Township	4	0	Ridley Township	0
2	Conestoga	3	2	Conestoga	2
4	Marple-Newton	1	3	Marple Newton	1
1	Lower Merion	6	0	Lower Merion	3
1	Lansdowne	3	0	Lansdowne	1
1	Agnes Irwin	3	0	Agnes Irwin	3

First Row: Schneider, Myers, Manthorpe, Sealey, Crosley, Rathmell, Sansenback, Christman, Sydnor, Krotee, Rickert. *Second Row:* Frazier, Rosengarten, Breuninger, Washington, Howarth, Sibson, Keener, Brunner, Boehringer, Jones, Sinclair, D. Hughes. *Third Row:* Davis (Manager), Collins, Metzler, Garret, Megahey, Demmy, Taylor, Martindale, Postpichal, Liston, G. Hughes, Bartman, Krince, Danley (Manager).

JUNIOR VARSITY FOOTBALL

First Row: G. Smith, C. Olson, D. Homer, Briggs, Carelli, Gray, Houston. *Second Row:* Hoffman, Peiper, Young, Magargee, Yerkes, Adams, Wozniak, Ritz, Turner. *Third Row:* Mr. Crispin (Coach), Coulter, Felpel, Mairs, Robertson, Peabody, Perks, Stafford, Campbell, Tedesco, Gallo, M. DiPuppo, Connolly, Goldblatt, D. Robbins, Curtis, Mr. Juenger (Coach).

J.V. FOOTBALL

H.H.S.		Opp.
26	Chester	6
6	Cheltenham	0
34	Abington	12
0	Norristown	27
13	Springfield	13
0	Lower Merion	16
31	Upper Darby	12

JUNIOR VARSITY SOCCER

First Row: Kockler, Short, Gilliam, Helps, Vincenti, Hubbard, Campbell, Irvine, Schrader. *Second Row:* Schumway, Cunningham, Lewis, Eberhard, Carlson, Scherr, Pollin, Nelson, Eajen, Fellstern. *Third Row:* Moffett, Fry, Couyer, Mahanz, N. Manno, Previll, Juenger, Saylor, Allen, Roberts, Woodwell.

J.V. SOCCER

H.H.S.		Opp.
4	Episcopal	3
2	Kennett Square	1
0	NE Catholic	1
1	Haverford School	0
1	Lower Merion	2
0	Upper Darby	1
2	Ridley Township	0
0	Westtown	3
2	Abington	1
3	Lower Merion	1
2	Norristown	0
2	Cheltenham	1
2	Upper Darby	1
2	Cheltenham	1
0	Norristown	6
2	Abington	0

JUNIOR VARSITY HOCKEY

First Row: Groetzinger, Barnes, Morgan, Kirch, Volk, Burrows, Lazar, Spangler, Hicks, McLaughlin, Havener. *Second Row:* Beal, Foster, C. Meyers, Cludius, Green, Carson, Campbell, Krouse, Brinton, Putney, S. Myers, Wendling. *Third Row:* Lewry, Westlake, Phillips, Heiser, Greeger, Saalmen, Johnson, Alexander, McCarty, Horter, Langill, Brunhouse.

THIRD TEAM

H.H.S.		Opp.
1	Radnor	1
3	Upper Darby	1
3	Swarthmore	0
2	Lower Merion	0

FOURTH TEAM

H.H.S.		Opp.
1	Radnor	0
6	Upper Darby	0
0	Swarthmore	1
1	Lower Merion	2

Cross Country

The Cross Country team, under the able coaching of Robert Schenck, had its best season in the school's entire history. The backbone of the team was comprised of seniors, and the men of the "fleet feet" went right up the road to victory to the State Championship meet, where they finished fourth.

The season started with a shutout victory over Abington. The Harriers then allowed only one man from Cheltenham to finish in the first eight. We crushed Lower Merion, shut out Ridley Township, and nosed out Chester.

The "Schenckmen" finished second to Upper Darby in the District I meet, but avenged this loss by easily winning the Marcus Hook Street Run Cup. This was topped off with a fourth place finish in the state meet, again beating Upper Darby. This was the best showing a team from this part of the state has made there in many a year.

Congratulations, Harriers!

They're off!

CROSS-COUNTRY

H.H.S.		*Opp.*
15	Abington	44
20	Cheltenham	42
30	Norristown	25
20	Lower Merion	43
29	Upper Darby	27
15	Ridley Township	48
26	Chester	29

First Row: Silverman (Manager), B. Wainer, C. Woll, Atlee, Walters, Olson, Zeller. *Second Row:* Walker (Manager), Ulrich, Braun, Perry, Recchuiti, Biernat, A. Macomber, Campbell, Mr. Schenck (Coach).

First Row: Haly, George, Boyer, Herbster, Wooley, McIlmoyle, Robertson. *Second Row:* Mr. Juenger (Coach), Hodge, Mallory, Gorski, McMichaels, Kaemmerlen, Vandewater, Bowers, Caldwell (Ass't. Manager), Walker (Manager).

Basketball

Haverford's basketball team, under the direction of Steve Juenger, got off to a slow start this season. After finishing runner-up in the Kiwanis Tournament, the boys dropped their first three league contests. However, at this point the Fords, paced by Kaemmerlen, Bowers, and George, proceeded to win ten out of their last eleven games, earning a third place berth in Suburban One. Undoubtedly, the high points of the season came with victories over Lower Merion (59-58) and Norristown (50-49). Al Kaemmerlen, who scored the winning basket in the Lower Merion game, later received the Most Valuable Player Award.

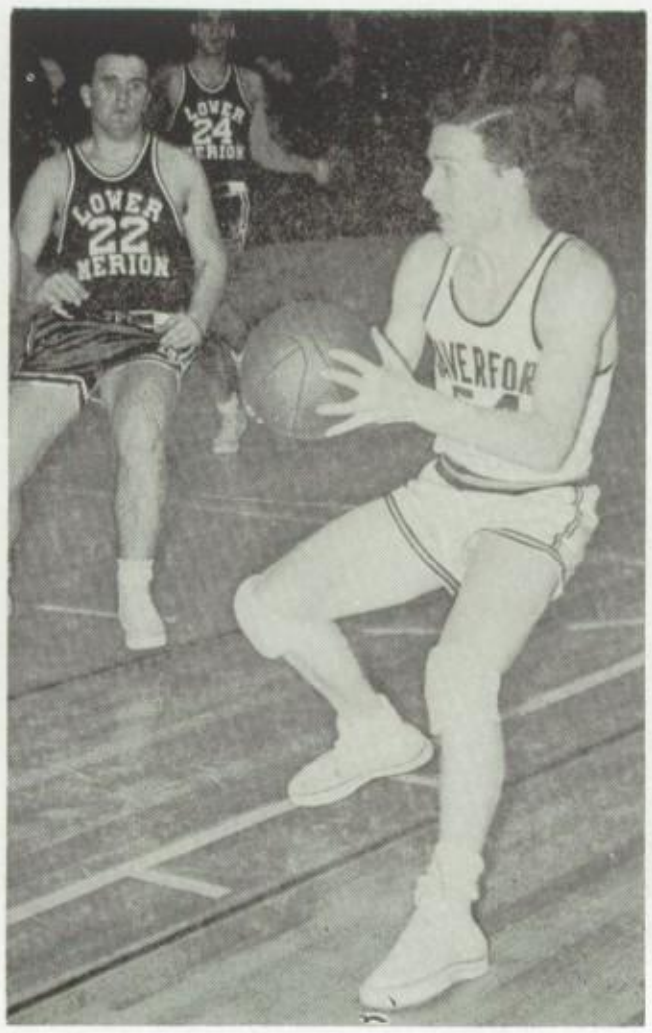

Top, Shoot that ball!
Bottom, Looking for an opening

BOYS' VARSITY BASKETBALL

H.H.S.		Opp.
59	West Chester	64
36	Radnor	47
51	Dobbins	49
41	Germantown Ac.	35
26	Norristown	44
51	Lower Merion	64
52	Ridley Twp.	38
54	Abington	45
69	Upper Darby	54
60	Cheltenham	50
50	Lower Merion	49
66	Chester	75
50	Ridley Twp.	42
73	Upper Darby	66
68	Abington	59
50	Cheltenham	36
59	Norristown	58
	Kiwannis Tournament	
53	Marple Newtown	50
65	Eddystone	54
47	Springfield	58

Wrestling

First Row: Frazier, Walter, Lange, Poole. *Second Row:* Mehrer (Manager), Howarth, Lisenby, Bohn, Bowman, Taylor, Ritter, Kangas.

Haverford reverses for two points

The wrestling team had a successful season this year under the able coaching of Doc Harter and Al Billy. The team had a slow start, losing most of their first meets; fortunately these were non-league meets. But they concluded with a stronger finish due to their victory over several local high schools. These victories gave the team the third place in the league. Since the team consisted mostly of underclassmen, everyone is looking forward to an excellent season next year.

VARSITY WRESTLING

H.H.S.		Opp.
26	Episcopal	20
21	Bryn Athyn	26
17	Collingswood, N. J.	20
13	Lower Merion	34
25	Norristown	19
39	Conestoga	7
33	Abington	27
27	Cheltenham	14
33	Springfield	15
3	Upper Darby	39
8	Lansdowne	32

Swimming

First Row: Wise, Krotee, Chapman, Perry, Campbell, Linder, Richter. *Second Row:* Howarth, Crebbin, Dougan, Femia, Sibson, Demmy, Christman.

Pay jacknifes

Haverford's swimmers, coached by Miss Lillian B. Hilbert, came within one point of having an undefeated dual meet season. Only Lower Merion bested the mermaids in an exciting contest which was divided in the last event. Victories over Upper Darby and Abington highlighted the wonderful record of victories marred by only one defeat.

Co-captain elect, Dottie Christman, was a triple winner in the District I P.I.A.A. meet, while Pay Richter, captain, captured the diving title for the second year in a row. Thus, Haverford was able to finish fifth in the district meet.

Miss Hilbert and the team members are to be congratulated on their team spirit.

H.H.S.		*Opp.*
62	Coatesville	13
46	Abington	29
37	Lower Merion	38
55	Frankford	16
47	Upper Darby	28
48	Westtown	27
47	Springfield	28
58	Bartram	13
47	Norristown	27

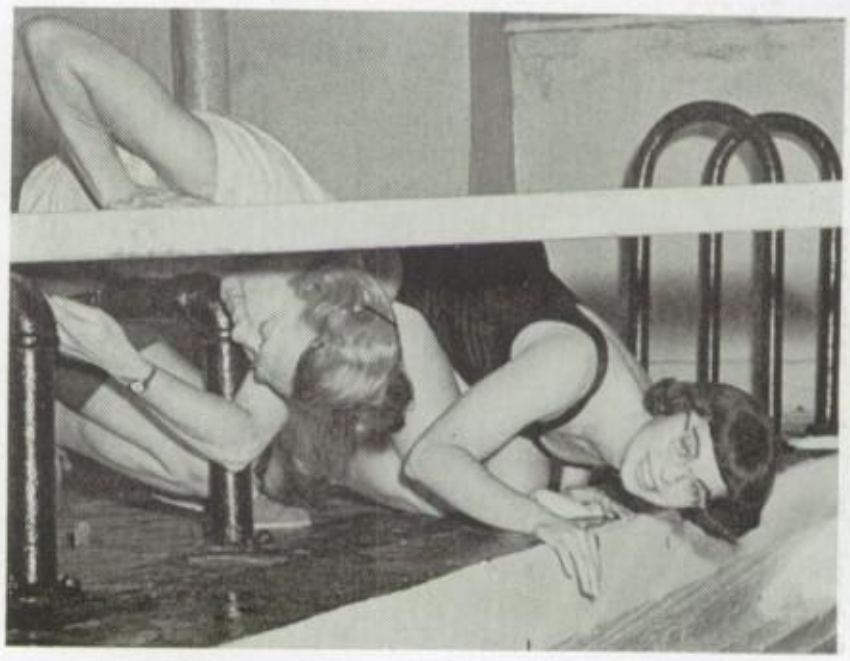

Miss Hilbert — Head of maintenance department

First Row: Goodwill, Call, Carson, Rathmell, E. McGinn, Beale, Stafford. *Second Row:* Adams, Frazier, Foster, Trudgeon, Sansenbach, West, Manthorpe, Sinclair. *Third Row:* Crosley, Taylor, Saalman, Richardson, Sydnor, Singer, Jones, Collins, Rickert.

Girls' Basketball

FIRST TEAM

H.H.S.		Opp.
28	.... Lower Merion	36
34	.... Swarthmore	23
30	.... Chester	28
45	.... Ridley Twp.	45
40	.... Lansdowne	36
32	.... Radnor	20
48	.... Upper Darby	62
35	.... Agnes Irwin	32

SECOND TEAM

33	.... Lower Merion	15
31	.... Swarthmore	42
19	.... Chester	13
33	.... Ridley Twp.	27
34	.... Lansdowne	43
27	.... Radnor	23
16	.... Upper Darby	44
31	.... Agnes Irwin	26

The girls' varsity basketball team, coached by Miss Margaret Ries, had a triumphant season this year, sporting five victories, two defeats and a tie. On January 11, the season was officially opened with the Lower Merion game, which the girls unfortunately lost. As the season progressed the team improved tremendously with the moral support of their injured captain, Millie Rathmell. With only six seniors on the team, it was up to the juniors and the three sophomores to give their faithful assistance, which they so earnestly did.

Right, Two points for Haverford
Bottom, Easy does it

Baseball

Top: Juenger, Kaemmerlen, George, Boyer, Dedrick, B. Bowers, Onyschuk, Woolley, Norley, Kugler, Auchy, Slatcher. *Bottom:* Perks, Olson, Freilich, Bowers, Perkins, Peabody, Martindale, Sacks.

April

2 Haverford School
4 Haverford School Junior Varsity
8 Chester
11 Lower Merion
15 Cheltenham
18 Abington
22 Norristown
25 Ridley Township

May

2 Upper Darby
6 Chester
9 Lower Merion
13 Cheltenham
16 Abington
20 Norristown
23 Ridley Township
27 Upper Darby

Photo, *Upper Darby News*

First Row: Hodge, Larson, R. Johnson, Weir, Rechuitti, Atlee, Sydnor, Walker, Goldblatt, Briener. *Second Row:* Daniels, McKelvie, Schmidt, Magargee, Ishoy, Zeller, Kepler, Rees, Celebre, Bennett. *Third Row:* A. Macomber, Horter, Gorski, P. Campbell, Wainer, T. Campbell, Bohn, Bankes, McGee, King. *Fourth Row:* Mairs, Stafford, Scott, Herbster, Wilson, Murdock, Pieper, Jones, Caldwell, Ulrich, Parker, Steward, K. Johnson.

Track

Murdock, Stewart, J. Hodge, Johnson

TRACK

April

10 Upper Darby

17 Open

20 Lower Merion Relays

24 Cheltenham & Lower Merion

26, 27 Penn Relays

May

1 Abington & Ridley Township

4 Delco Meet at Lansdowne

8 Chester

11 Suburban Champs at Norristown

13 Streamliner Meet at Chester

15 Norristown

18 District Champs at Upper Darby

25 State Champs at State College

Lacrosse

First Row: Braun, Cave, Don, DiPuppo, Tholan, Falcone, Haeberlein, Yohe, Haly, Mallory, Shoemaker. *Second Row:* Bulgarelli, Rantanen, Turnbull, Young, Staley, Androozzi, Pitts, Worrell, L. Kanavy. *Third Row:* Lisenby, Stam, Stecker, Schrader, Adams, Madsen, Callender, Henderson, Brownstein. *Fourth Row:* Volk, Feldstein, Krauss, Shriver, Yerkes, S. Horowitz, Martin, Hayes, Bryant, Nangle, Curtis. *Fifth Row:* Woodwell, Mr. Bennett (Coach), Kagan, Turner, Scott, Mofett, Silverman, Biernat, Paton, Haney, R. Carlson, Jackson, Robin Carlson, Archer, Fry, Mr. Shiplett (Assistant Coach).

BOYS' LACROSSE

April

3 Lower Merion

12 Swarthmore College Junior Varsity

23 Lower Merion

May

4 Drexel Freshmen

7 Swarthmore College Junior Varsity

17 Drexel Freshmen

21 Univ. of Penna. Freshmen

GIRLS' LACROSSE

Teams 1 and 2

April

11 Springfield-Montgomery County

23 Lower Merion

May

2 Plymouth-Whitemarsh

7 Radnor

10 Marple-Newtown

14 Swarthmore

First Row: McLaughin, Sealey, M. Tucker, Washington, Richards, Stafford, Hayes, Richardson. *Second Row:* Brown (Manager), Breuninger, Phillips, Foster, J. Tapper, Cludius, Frazier, Powell, Collins, Sydnor, Sibson, Schnider, Crosley, Spangler, Rickert, Boehringer, Sansenback, D. Hughes, C. Brinton, G. Brinton.

Tennis

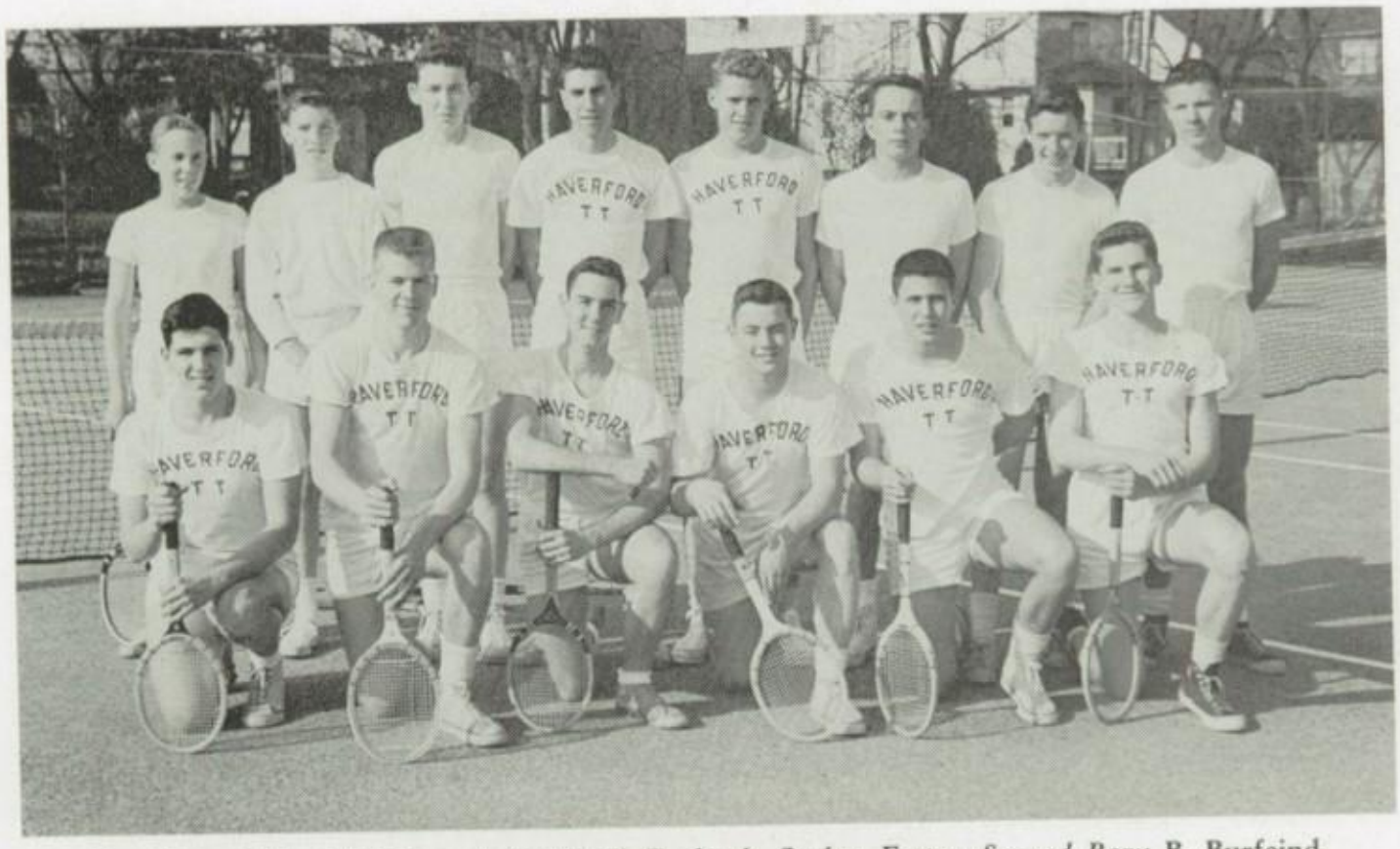

First Row: Gallo, C. Hodge, A. Burfeind, Burbank, Saylor, Foster. *Second Row:* B. Burfeind, Wells, Erwin, Morrison, Wood, Manno, Polishook, Ramsay.

BOYS' TENNIS

April
- 16 Monsignor Bonner
- 18 Lansdowne-Aldan
- 22 Abington
- 25 Norristown
- 29 Upper Darby

May
- 2 Radnor
- 6 Springfield
- 9 Lower Merion
- 13 Cheltenham
- 15, 16 District Champs at Norristown

GIRLS' TENNIS

April
- 25 Norristown
- 29 Upper Darby

May
- 2 Radnor
- 6 Springfield, Del. Co.
- 9 Lower Merion
- 13 Cheltenham
- 16 Lansdowne
- 20 Conestoga
- 22 Abington

First Row: Hertrich, Rebok, Pentzuk, Lazar, Hack, McCormick, Zoll, J. Myers. *Second Row:* Grove, Adams, Brunhouse, Taylor, Masi, Kevlin, Lyons, Romagnoli, Auerbach, Comfort, Sinclair.

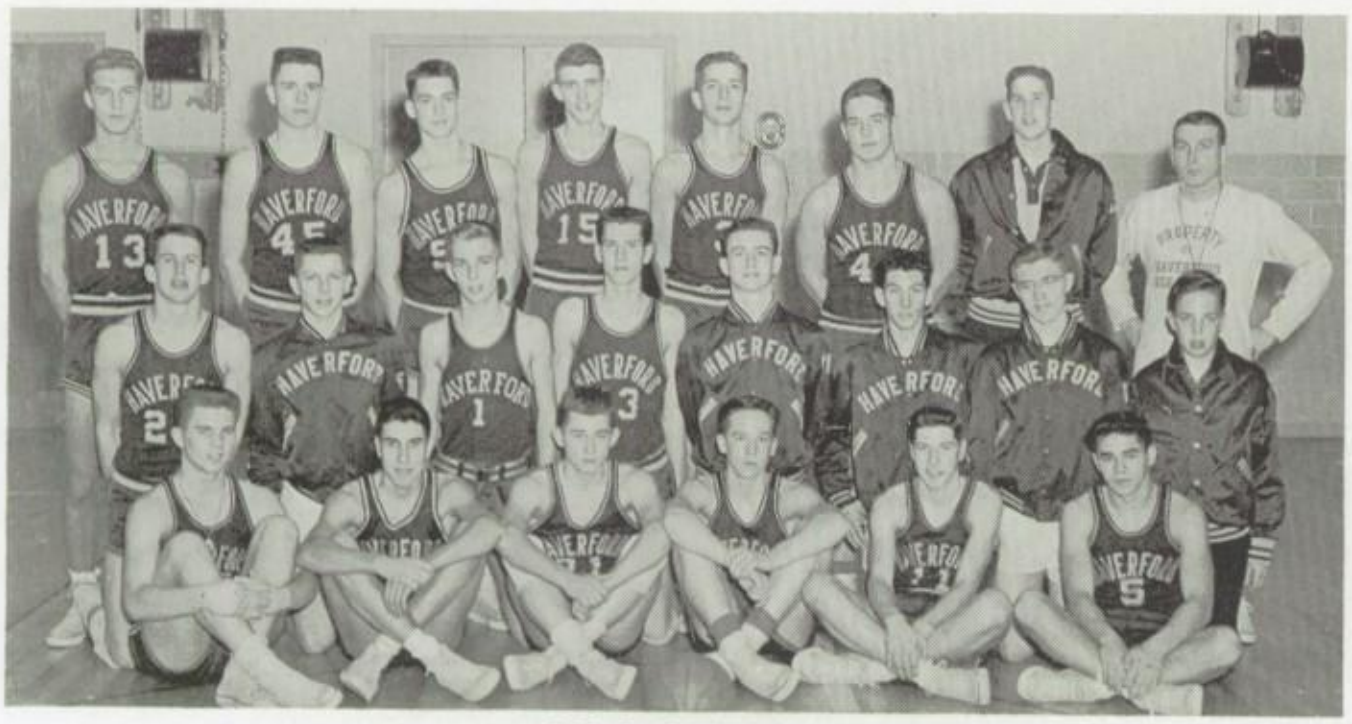

J.V. BASKETBALL

First Row: Wozniak, Morrison, Roberts, Fessler, Perkins, Foss. *Second Row:* Campbell, Wainer, Robbins, Davis, Jackman, Carson, Faussett, Davis. *Third Row:* Archer, Jones, A. Macomber, Juenger, Flemming, Auchy, Stecker, Mr. Crispen (Coach).

BOYS' J.V. BASKETBALL

H.H.S.		Opp.
48	West Chester	33
53	Radnor	17
49	Dobbins	14
52	Germantown Ac.	29
28	Norristown	42
38	Lower Merion	33
33	Ridley Twp.	25
34	Abington	26
52	Upper Darby	37
47	Cheltenham	46
33	Lower Merion	35
22	Chester	43
37	Ridley Twp.	23
53	Abington	38
55	Upper Darby	27
38	Cheltenham	24
50	Norristown	40

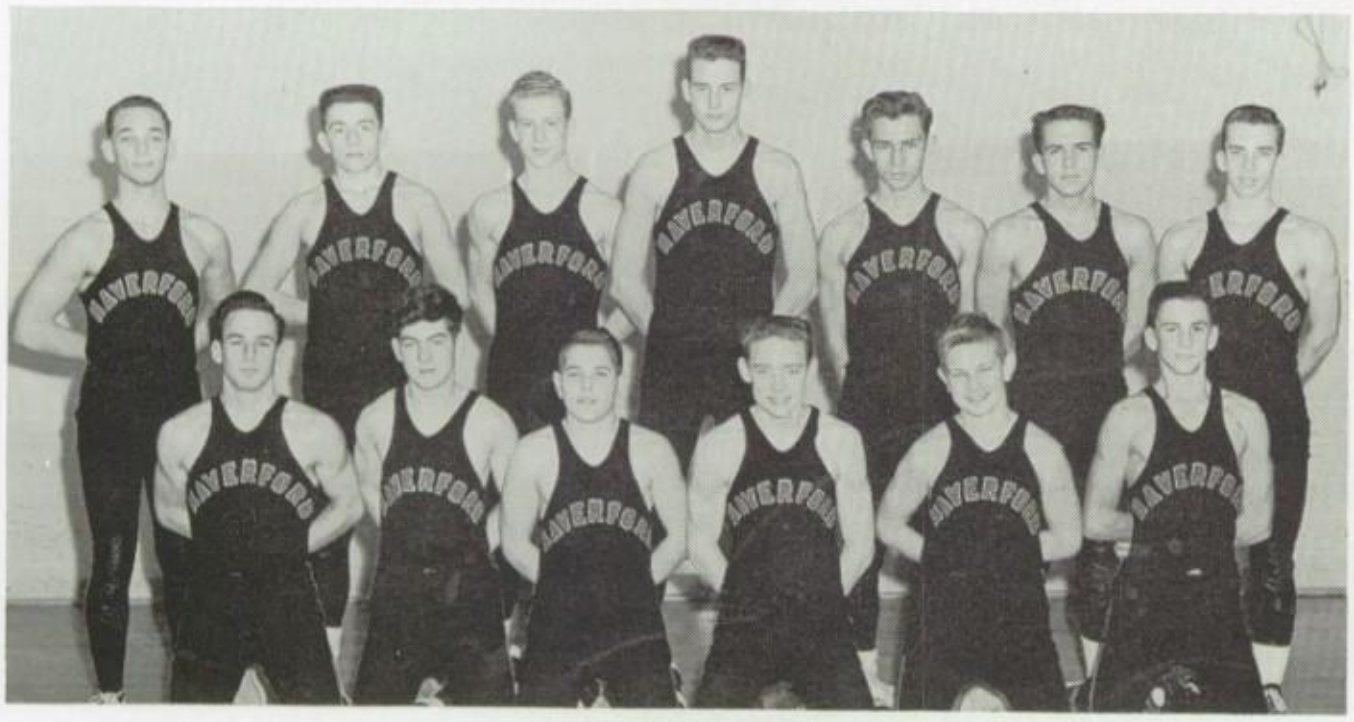

J.V. WRESTLING

First Row: May, Leonard, Cassidy, Kocker, Frazer, Scott. *Second Row:* Migatz, Schrader, Eyler, King, Reph, Rosler, Hoffman.

J.V. WRESTLING

H.H.S.		Opp.
16	Norristown	28
23	Cheltenham	6
8	Upper Darby	47

GIRLS' BASKETBALL

First Row: Carson, Banks, Boehringer, Heiser, Newton, Johnson. *Second Row:* Myers, Brunhouse, Morris, Spangler, Jensen, Moore, Beattie. *Third Row:* Beale, Eisenstadt, McCarty, Alexander, Scott, Hunter, Hibbert.

GIRLS' BASKETBALL
THIRD TEAM

H.H.S.		Opp.
29	Radnor	20
19	Lower Merion	34
19	Upper Darby	29
37	Swarthmore	21

FOURTH TEAM

H.H.S.		Opp.
21	Radnor	36
27	Lower Merion	26
15	Upper Darby	29
16	Swarthmore	20

J.V. SWIMMING

First Row: Luhks, White, Hendee, Sherwood, Haines, Morgan, Hilbert. *Second Row:* Brown (Manager), Campbell, Cookenbach, Wedemeyer, Adams, G. Hughes, D. Hughes.

J.V. SWIMMING

H.H.S.		Opp.
25	Coatesville	22
50	Abington	26
38	Lower Merion	37
47	Upper Darby	27
45	Westtown	25
48	Springfield	27
51	Bartram	14
35	Norristown	36

J.V. LACROSSE

First Row: Baron, Heiser, C. Myers, Winn, Gersitz, S. Myers, Carson, McCallister, Stratton, Daltry. *Second Row:* Hagner, Morgan, Bankes, Harbison, Walters, Putney, Green, Magnusson, Rowe, Martindale, Hartmann. *Third Row:* Newton, Emmerich, Bauer, Collins, Doherty, A. Davis, Boehringer, Donaldson, Greenwood, Hays. *Fourth Row:* Comfort, Bonniwell, Pitts, Riddell, Johnston, Gray, Turner, Haring, Porrini, Terry.

J.V. LACROSSE

April
- 10 Lower Merion
- 29 Abington

May
- 8 Ambler
- 14 Swarthmore

J.V. BASEBALL

First Row: Walker, Beck, Piper, Campbell, Chadfield, Ritz, Calabria, McLaine, Silver. *Second Row:* Patchell, McCandless, Bliss, Kricum, Cunningham, Foss, Helps, DiPuppo. *Third Row:* Robertson, Fleming, Robbins, Bender, Egan, Cornwath, Silidor.

J.V. BASEBALL

April
- 2 Haverford School
- 4 Haverford School Junior Varsity
- 8 Chester
- 11 Lower Merion
- 15 Cheltenham
- 18 Abington
- 22 Norristown
- 25 Ridley Township

May
- 2 Upper Darby
- 6 Chester
- 9 Lower Merion
- 13 Cheltenham
- 16 Abington
- 20 Norristown
- 23 Ridley Township
- 27 Upper Darby

Sports

CROSS COUNTRY

Won Marcus Hook Invitation Meet.
Fourth Place in PIAA Meet; first team from District I.
Second Place in District I Meet.

INDOOR RELAY TEAM

Second in INQUIRER Mile Relay—set new Haverford record of 3:36.1.
Second in National Indoor Half Mile Relay

WRESTLING

JERRY WALTER—Ponzo Trophy
DON TAYLOR—Most Valuable Senior
BOB FRAZIER—Sealey Coachs' Award
JIM KANGAS—Third place medal; District and Regional Championships; Elected Captain for 1957-1958.

SOCCER

JOE ONYSCHUK—C. F. Weisgerber Memorial Trophy.
JOE ONYSCHUK, BILL SCOFIELD, and BUD WOOLLY—All Suburban Soccer Team.
JOE ONYSCHUK—All Scholastic Soccer Team (second team).

SWIMMING

PAY RICHTER (captain)—All-grade diving award; gold medal.
DOTTIE CHRISTMAN—Three All-grade titles (50 and 100 yard freestyle and 50 yard breaststroke); three gold medals.
CAROLE WISE and DOTTIE CHRISTMAN—Undefeated in 40 and 80 yard freestyle, breaststroke, and butterfly.

The Norman Wiggin Trophy awarded to the outstanding boy athlete.
Won by 1957.

BOYS' VARSITY BASKETBALL

CHICK HODGE—Manoa A.A. Trophy.
DAN GEORGE—MAIN LINE TIMES All-Star Basketball Team (second team). High scorer for season (297 points).
HANK VANDEWATER and BUCKY BOWERS (captain)—Honorable mention on MAIN LINE TIMES All-Star Basketball Team.
AL KAEMMERLEN—Most Valuable Player 1956-1957, Mandes Trophy. MAIN LINE TIMES All-Star Basketball Team (third team).

High-Lights

FOOTBALL

	Haverford	Opponents
Touchdowns:	28	4
Number of Rushing Plays:	403	276
Yards Gained:	2968	752
Average:	370	94
First Downs.	113	45
Total No. of Points:	185	25

Most Yards Gained by Rushing: HALY—698 yards

Longest Pass Completion: THOLAN to B. BOWERS—43 yards for TD against Ridley Township

Most Times-Ball Carried: HALY—111 times

Longest Kick-off Return: B. BOWERS—85 yards against Upper Darby

High Net Gain in One Game: 529 yards against Abington

Most Touchdowns Scored in One Game: 6 against Norristown

Most Points Scored: HALY—52 points (6 touchdowns and 16 extra points)

TRACK RECORDS

TWO MILE RELAY
1951 K. Saalman, McLaughlin, G. Ulrich, Schwartz 8:27.7

CROSS COUNTRY
Old Course 1951
George Ulrich 10:54.5
New Course 1956
Frank Perry 11:07

DISCUS
1955 John Studnicky 135' 10"

SHOT PUT
1956 Bruce McKelvie 51' 1"
1957 BRUCE McKELVIE 52' 10"

50 YARD DASH INDOOR
1953 George Sydnor :05.5

60 YARD DASH INDOOR
1954 George Sydnor :06.4

180 YARD LOW HURDLES
1953 Jon Jensen

880 YARD RELAY
1956 T. Sydnor, Hodge, Stewart, Johnson—State Record

BROAD JUMP
1954 George Sylvester 21' 10½"

JAVELIN
Aubrey Taylor 174' 6¾"

100 YARD DASH
1954 George Sydnor :09.7

220 YARD DASH
1954 George Sydnor :21.4

120 YARD HIGH HURDLES
1955 Wesley Gates :15.4

MILE RUN
1946 Stanley Johnson 4:35.1
1952 George Ulrich 4:35.1

MILE RELAY
1952 K. Saalman, Weiss, G. Ulrich, Jones 3:33.6

MILE RELAY
1957 MURDOCK, MAGARGEE, STEWARD, JOHNSON. 3:28.1

HIGH JUMP
1949 Lester Cagle 6' 1"

POLE VAULT
1953 Harry Fuehrer 12' ¼"

440 YARD DASH
1933 Fred Weller :50.4

880 YARD DASH
1952 Frank McLaughlin 2:00.3

160 YARD LOW HURDLES
1955 Howard Tucker :17.8

440 YARD RELAY
1954 G. Sydnor, Tucker, Jensen, L. Sydnor :43.9

440 YARDS
1957 T. SYDNOR, HODGE, STEWARD, JOHNSON. :43.8

Y-e-a-a-a, Team!

Hooven, Richards, Mahoney, Jayne, Pickard, Leith.

Alan Kramer

The peppy misses who lead the cheering at the football and basketball games must possess such qualities as school spirit, leadership, reliability, cooperation, neatness of appearance, aggressiveness, a strong voice, and a sense of rhythm. The cheerleaders do much to help school spirit grow throughout HHS, and they add a lot of pep and vigor to the football and basketball games.

The six drum majorettes and one drum major also add color and zest to the football season. They participate in routines and drills with the band to entertain the crowds in the half time performance.

CHEERLEADERS
First Row: Matsinger, Collins, Klenski. *Second Row:* Freeman, Berkett, Toombs, Farina, Stockett, Hoeltje, Horton, Wilkenson, Greenwood.

SENIORS TO BE

Class of 1958

First Row: Celebre, Farris, Bell, Bailey, Bankes, Singer, Young, Magargee, Britton, Bulgarelli, Bowers. *Second Row:* Fantini, Carlson, Carson, Freilich, Gillmore, Caso, DiCandilo, B. Campbell, Akins, Caldwell, Allen, Burbank, Armstrong, DeSantis, R. Gallo. *Third Row:* Craig, Helps, T. Campbell, S. Foster, Duncan, Funk, Anderson, Andreozzi, Dervaes, Gates, George, Biles, Bohn. *Fourth Row:* Archer, Auchy, Faussett, Daniels, Boyer, Cole, B. Foster, Blakeslee, Bergholm, N. Gallo, R. Elder, P. Elder, Fleming, Connally, D. Campbell.

First Row: Nelson, Graebner, N. Manno, March, Johnston, Marshall, Minnacci, Brotzman, McCandless, McKinnon, Matthews. *Second Row:* Lange, Jacoby, Myers, Hunter, Milner, Haney, Hoffman, Hughes, Gray, Kockler, Kricun, Klepper, Grove, Hockman. *Third Row:* Hamilton, Horwitz, Kepler, Lisenby, Irwin, Keller, MacQuarrie, Martindale, Morrison, Jackman, Johnson, Hetherington, Krauss, McGarrity. *Fourth Row:* Howe, Harker, Metcalf, Kaemmerlen, Graham, Juenger, Jones, McCarty, Kime.

Class of 1958

First Row: Potts, Perkins, Stamm, Trethewey, Saylor, Peters, Sacks, Pitts, Rantanen, Monson, Stout. *Second Row:* Pieper, Silverman, Silver, Schott, Thompson, Sumser, Kangas, Umile, Kanavy, Ritter, Worrell, Shriver, Smith, Nichols, Stein. *Third Row:* Sgrignoli, Ralston, Jerdon, Woolley, Ulrich, Parker, Sloane, Pearson, Speakman, Sweeney, Terrell, White, Turner, Steward, Scott. *Fourth Row:* Short, Woodwell, Rorres, Rees, Smallwood, Roberts, Sedegran, West, Stehley, Turnbull, Sink, C. Woll, Yerkes, Paton, Vincenti.

First Row: Comfort, DeCray, Blumberg, Evans, Abrams, Daniels, Dron, Fey, Scanlon, Anderson, Burress. *Second Row:* Falcone, Del Pizzo, Eyre, deVecchis, DiFuria, Cianci, Costalas, Brotzman, Dichter, D'Alonzo, Alexander, Collins, Burkholder, Conway, Auerbach. *Third Row:* Cappeli, Beattie, Becker, Bear, Brooks, Borisch, DiRocco, Eubank, Domenick, Beal, Boehringer, Barol, Bertolett, Breuninger, Copeland, Alexander, Bowen. *Fourth Row:* Feathers, Berry, Ash, Brinton, DeFreyre, Crosley, Benham, Davis, Brown, Davis, Demmy, Dean, Brown, Collins, Falcone.

Class of 1958

First Row: Hinchman, Rosengarten, Sorber, Zimmerman, Sponsler, Flack, Horton, Pertow, Carnwath, Cassell, Donahue. *Second Row:* Vannicola, Steinberg, Johnson, Hudak, Chatfield, Sydnor, Ruggieri, Rowe, Watkins, Maxwell, Tompkins, Flaherty, Slostad, Schneider, Toombs, Recchuiti, J. Tapper, Zinni, Weston. *Third Row:* Brecker, Stanley, Vent, Wedemeyer, M. Tapper, Fielis, Richardson, Singer, Stewart, D. Taylor, Shafer, Rickert, Sansenbach, Carroll, Westlake, U. Foster, Wilkin, Hopen, Wardlow. *Fourth Row:* S. Stewart, Markel, Ruberti, Saalman, Mueller, McLaughlin, Law, Gilson, Littleton, Clark, Kaprise, Snowe, Trudgeon, Christman, Siffling, N. Taylor.

First Row: Gobel, Onyschuck, Hibberd, Giangiulio, Heeren, Larson, Muck, Mucklow, Patterson, Montgomery, Rebok. *Second Row:* Lyman, Penn, Fogel, Morrow, Loft, Manno, Hurd, Powell, Harsch, Lazar, McNelis, Mann, McCloy, Fullmer, Hamilton. *Third Row:* Postpichal, Griffey, Keene, Gunther, Mullin, Moore, Luhks, Krotee, Jones, Guyer, McGinn, Fox, Grace, Lyons, Hertrich, Landis, Bohr. *Fourth Row:* McGraw, Miller, Garrett, Frazier, Grove, Liston, McCauley, Flood, Orlando, Peoples, Phillips, Henry, Lockman, Neale, March, Hasenritter. *Fifth Row:* Fossedahl, Pomeroy, Rapp, Metzler, O'Connell, McQuaid, Manthorpe, Kennedy, Looney, Luedeck, Johnson, Kopf, Megahey, Guenther, Hecht, Law.

Class of 1959

First Row: Davis, Breiner, Campbell, Carlson, Gorski, Lewry, Wilson, Ritz, Cherry, Dytrt, Curtis. *Second Row:* Colligon, Chatfield, Carelli, Calabria, DiPuppo, Crockett, Beck, Cantelmi, Duerr, Ellis, Combs, D. Eichenberg, J. Eickenberg, DeYoung. *Third Row:* Barlow, Clark, Cunningham, Eberhart, Dotterer, Buckley, Briggs, Bryant, Bliss, Conger, Burke, Capalino, Brownstein, Boyd, Alessi. *Fourth Row:* Coulter, P. Campbell, Davis, Adams, Archer, Britsch, Dautle, Bender, Brown, Dolan, Carnwath, Callender, Black, Biernat, Carson.

First Row: Koch, Foss, Hodge, Gray, Houston, Heathman, Kagan, Fite, George, Harrison, Haber. *Second Row:* Gittleman, Hanna, Hubbard, Harmey, Homer, Hayes, Fonash, Frey, Feldstein, B. Hoffman, Englander, Jacobson, Cappelli, Ercole Kupfer. *Third Row:* Guillian, Goldblatt, Holmquist, Hishmeh, Jackson, Gibbons, Horter, Garwood, Fuller, B. Eyler, R. Eyler, Felpel, Henderson, Hecker, D. Heron. *Fourth Row:* Fretz, R. House, E. Hoffman, Johnson, Greenburg, Griffin, Koerbel, Keen, Gilger, G. King, LaFountain, Feil, W. Heron.

Class of 1959

First Row: McLaine, W. Martin, Mathers, Madsen, Pedrick, Liberace, Michel, Patchell, Irvine, Mairs, Peabody. *Second Row:* Poole, Rankin, Mosee, LeBoon, Petrella, Nopper, Nahas, MacQuarrie, Leonard, Catton, W. McClain, Maguire, N. Martin, Piper. *Third Row:* Palmer, Moffett, Murray, Mottola, Paulin, Mahan, Migatz, Polishook, Lauffer, Langford, H. King, Perks, Olsen, Prophet. *Fourth Row:* Nelson, Lenahan, McIlmoyle, Millar, LaFrance, Macomber, McMichael, J. Martin, Nangle, Dell, Powell.

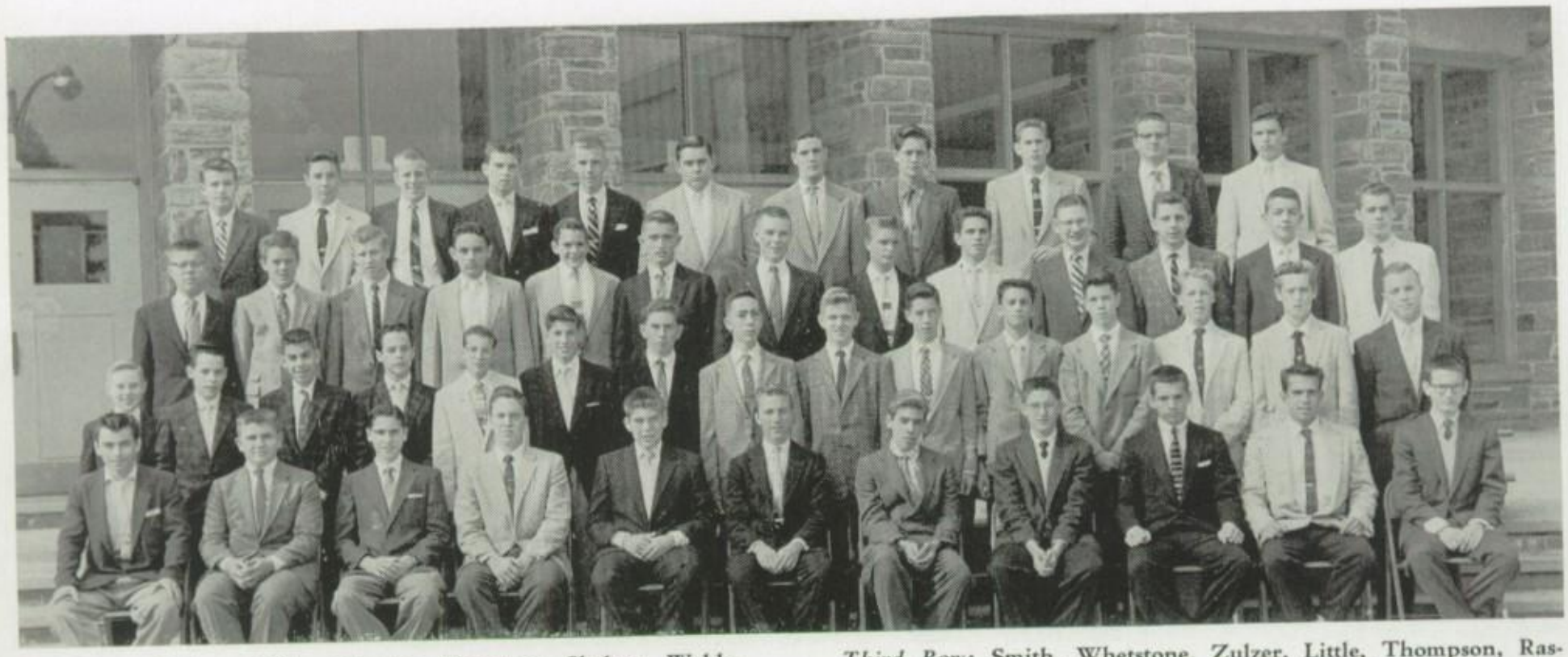

First Row: Tedesco, Weir, Wooten, Shumway, Shelton, Welde, Rickert, Stinson, Scheinberg, Rosler, Wood. *Second Row:* G. Workman, Manove, W. Workman, Stalker, Sunshine, Reynolds, Wilf, Walker, J. Winsness, Scott, John Winsness, Stafford, Smith, Volk. *Third Row:* Smith, Whetstone, Zulzer, Little, Thompson, Rasmussen, Schiek, Sargent, Shirley, Whitelaw, Wainer, Schrader, Sayers. *Fourth Row:* Romig, Weimer, Robertson, Wozniak, Robbins, Steelman, Silodor, Wyant, Stecker, Walton, Tucker.

Class of 1959

First Row: Clark, Fiori, Foster, Eastlack, Atlee, Donaldson, DiGiacomo, Chaney, Comfort, Bonniwell, Brandl. *Second Row:* D'Achille, Campagna, DeLaurentis, Burrows, Berkett, Bradley, Boehringer, Ballantine, Danielson, DePamphilis, Campanaro, Deane, DiFabio, Davidson, Blakeslee, Donaldson. *Third Row:* Blitz, Eagin, Affleck, Baird, Ciafardoni, Birchfield, Barnes, Davis, Cutler, Brunhouse, Basile, J. Adams, Cohen, M. Adams, Daltry, Cludius, Campbell. *Fourth Row:* Bateman, Calhoun, Beattie, Conner, DiFrancesco, Beale, Brunner, Burton, Alexander, Borsari, Craymer, Barrett, Chapman.

First Row: Prowell, Lippmann, Orr, Locklin, Mathers, Miller, Moser, Rankin, Levi, Miles, Pringle. *Second Row:* Prusinowski, Mason, Miletto, Leahy, Limroth, McCormick, Punchard, LeDonne, Oldfield, Lauffer, Passimonti, Panaccio, P. Morris, Meyer, Mervin. *Third Row:* Parrella, Masi, Newton, Lipson, Plaistead, Maas, McIlmoyle, Caputi, Perri, P. Moore, Perry, Pintof, Morgan, Norman, Ritter, Pizio. *Fourth Row:* MacGregor, May, O'Brien, Lidle, Melli, Mahoney, Martindale, Mesrobian, V. Morris, McCormack, McHale, Pickard, A. Moore, Potter, Pfitzenmaier. *Fifth Row:* McCarty, Lewry, March, Moffitt.

Class of 1959

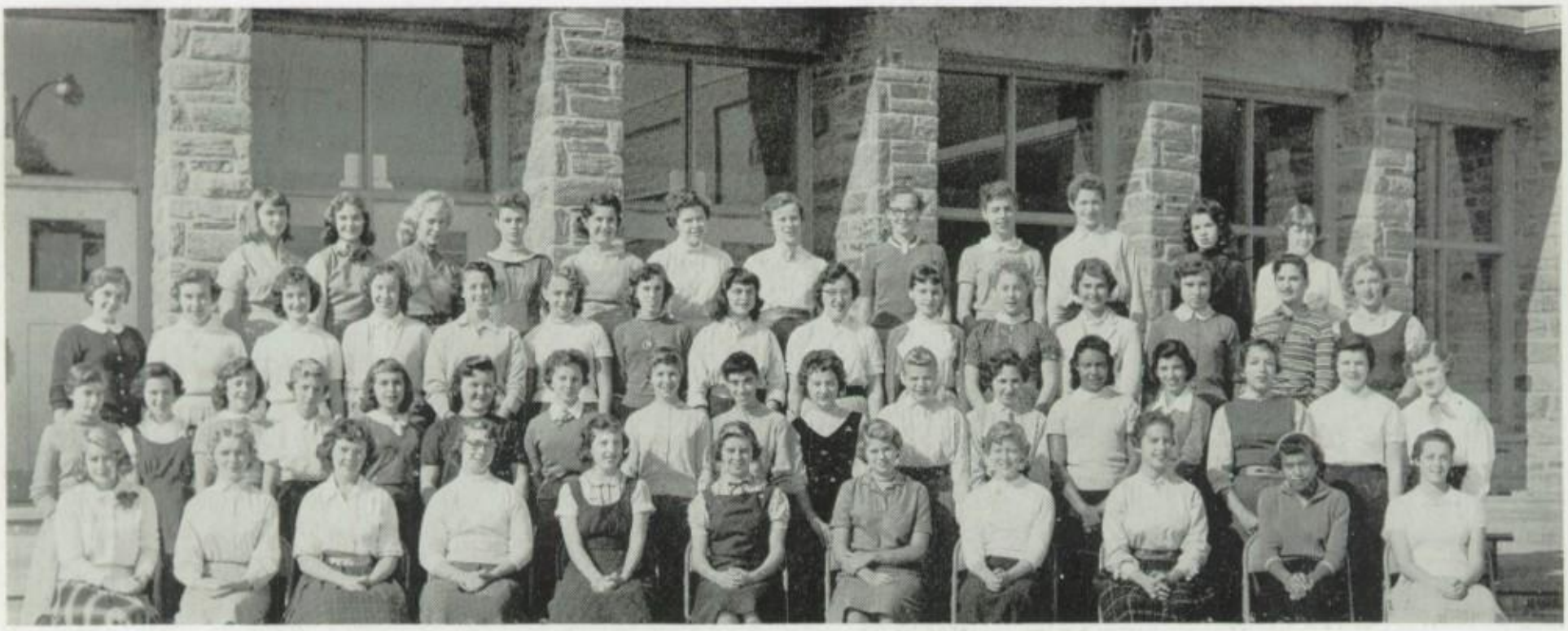

First Row: Havener, Kamp, Franck, V. Fair, Finlay, Emmerich, Justin, Fyfe, Kresher, Green, D. Hughes. *Second Row:* Lapidus, Grandy, Hutchinson, Groetzinger, Gallaccio, Hendee, Hoyle, Friedman, Edelstein, D'Imperio, Hack, Emdur, Greene, Kirch, Ehly, Hopkins, Hartmann. *Third Row:* Foster, Greeger, Greenwood, Fasoldt, G. Hughes, Fox, Fineran, Hagner, Gilmore, Ellsworth, Elliott, Horter, Harper, Friedenberg, Hopwood. *Fourth Row:* Jackson, Larson, Kircher, Huntt, Kramer, Keener, Kingston, Isen, Kenoyer, Eisenstaedt, Lattanze, Hays.

First Row: S. White, Roos, Sturm, Schwag, Ryan, Timmons, Spencer, Wiggins, Thompson, Zimmerman, Woodcock. *Second Row:* Modica, Sadler, Lauback, Caputi, Wendling, Viscidi, Tajirian, Snyder, Williams, Wilson, Wolf, Shulk, Volk, Silverman, Wolff, Tuma. *Third Row:* VanderHiel, Vilsack, Velonis, L. White, Sinclair, C. Smith, Wilkinson, Vaughan, Stern, Rosen, Saunders, Weiss, Thomson, Thorp, Spangler, Weinert. *Fourth Row:* West, Towle, S. Smith, Stalker, Robertson, Wetzel, Townsend, J. Scott, Sibson, Werner, C. White, M. Scott.

From the Editors:

The material between the covers of GREYSTONES 1957 is the work of many people. Although the yearbook staff has played the major role in compiling this volume, we would like to extend our thanks to those members of the senior class who, although not members of the staff, contributed ideas, opinions, and articles which were very helpful to us.

Our sincerest thanks to Mr. Robert A. Livingston, the sponsor of GREYSTONES, who helped, coaxed, and tolerated us through the long months of confusion and work.

We also wish to thank Mr. Gerald C. Harter, our photographer; Mr. Arthur Walter, who helped with proofreading; Mr. Harry Dolan, who handled the financial end of GREYSTONES '57; Mr. Luedecke of Luedecke Studios; Mr. N. Clark of Clark Printing House Inc.; Mr. R. S. Kamp of RK Engraving Co., and Mr. Maurice Chuse, who assisted the art staff.

Thelma & Ed

CLARK PRINTING HOUSE, INC.
PHILADELPHIA, PA., U.S.A.

Nancy Jayne
Dave Bornemann
Charlotte Stahl
Jill Bruce
Pat Lewis
Al Farrer
Gertrude Gordon
Pat Ricke
Stan Hartman
Charlotte Downie
Frank Porter
Bob Ewing
Sandy Flock
Dave Auten
Dottie Hibbert
Cynthia Hall
Arne Eichenberg
Mike Heyliman
Peggy Calderwood
Ed Reiner
Milstrea Tucker
Mayer Horwitz
Rexa Rorrea
John Stecklin
Carol Schmidt
Sam Berry
John Hartnett
Joyce Be Veis
Rick Clouser
George Bedrick
Hyla Banks
Richard Horwitz
Jerry Foley
Dick Humphries
Barbara Drake
Nancy Pfeffenmaier
Richard Barringer
Lois Adams
Barbara Fulmer
William Hopkins
Patricia A. Carlone
Janet Haney
Judy Jones
Ruth Rolle
Barbara Cobourn
Bill Cloud
Sandy Irvine
Barbara Vigues
Nancy Sheriff
Mary Anne Hare
Sue Davis
Jim Brennan
Gregg Richardson
Frank Creymer
Rich Danley
Sally M c Coach
Gail Greenwood
Doris Kotoff
Barbara Hamester
Kathleen Conyers
Robert Smith
Phyllis Barnett
Nick Falcone
Honey Wolcott
Polly Stayton
Sally Dougan
Nancy Mackey
Walt Henry
Joan Perry
Dick Handley
Cosa Pagano
Joan Vath
Bill Brouillard
Annie Sharrah
Eugene Frank
carol edwards
Stanley Bonner
Joni Gutman
Al Burgfeine
Dave Silliday
George Skilton
Warren Drury
Betty Ann Richards
Al Dempsey
Dick Herbster
Chick Hodge
Pinky Hart
Bob Bowers
Jean Bell
Carolyn Washington
Harry Chess
Barbara Smith
Ray Battole
Jean Jaynton
Bill Essich
Anita Di Rocco
Dee Beale
Chris England
Carol Ford
Jean G. Rizzo
Bill Aiken
Jim McIlvain
Dick Heines
Joan Huber
Ted Fiala
Ruthie Powell
Gary Bracen
Anne Kerlin
Brian Jarvis
Virginia Drake
Tom Italy
Walt Fleet
Bob Copeland
Bert Foss
Dick Boykin
Janet Reinhart
Dick Harris
Wilma Schatzle
Eugene Sullivan
Anne Archambault
Chris Stockett
Carolyn Gedrick
Becky Bowers
Mike Rathmell
Roger Carlson
Robert Hicks
Joan Ile
Young
Bill Atlee
Judy Horn
Bob Frazer
Margaret Scott
Don Cave
Shirley Sealey
Gordon Ronan
Wayne Burgents
Del D. Rizzo
Ken Ishoy
Dorothy Patchell
George Gilbert
Anne Juesy
Ruth Welch
JoAnn Stafford
Thea Del Prete
Betty Heale
Donna Yates
David Jarodt
Lynne Hooker
Charles DiPippo
Harry Homer
Elaine Zappacosta
Herb Blaky
Jeanette Viviani
Patricia Petrullo
Bill Hettenbach
Beverly Schofield
JOHN HORTER
Glen Janson
John Wegmann
Lynne Yarmenock

G. Kenny
Nat Slavin
Judy Keller
Jack Manno
Ruth Swifer
Joseph T. Klinger
Bunnie Morris
Kathleen Spencer
Judy Gordon
Nina Nelson
Judy Johnston
Jerry Walter
Rosemarie Proetto
Fred Wilcken
Dick Stanifan
Anne McGettigan
George Keulin
Betty Costatos
Carol Schmidt
Bill Ramsay
Ruth Greenwood
Martin Wilcox
Nick Krotec
Ed Baron
Bill Vance
Angela Murphy
LOUIS MURDOCK
Linda Milden
Dick Smith
Rita Romagnoli
Ken Tholan
Jack Mantford
Bob Manberger
Jeannine Logan
DAVE PHILLIPS
Lewis Wilson
Betty Call
Tom Talbot
Judy Keith
Skip Yule
Jim Jones
Evelyn Kuince
Bill Rachel
Signe Matsson
Shelma Situs
Linny Hayes
Craig Peterson
Jane Hoeffe
Sita Lang
Al Nystrom
Merylleen Schackel
Jim Marquiss
Jim Lawrie
Shelma Zoll
Barbara Cook
Phil Jackiewicz
Joan Myers
Brooks Sletcher
Ralston
Bard Helps
Bob Jacobson
Bob Wainer
Sylvia Loewen
John Macomber
Dinny Weston
Eleanor Fabrizio
Ed McGee
Betty Haverstick
Bruce McKelvie
Betty MacCorkle
Robin Kegler
Drue Griffin
Nerb Larson
Beverly Pocock
Beth Muir
Hugh Turnbull
Flossie Mann
Bob May
Barry Wickham
John Patterson
Don Parsons
Sheila McGinn
Carl Frank
Sandie Matsinger
Alice Stanley
Bill Lofield
Sallie Carson
Nina Long
Walt Malby
Fairice Jones
Merv Jones
Bill Haeberlein
Bill Moundy
Alan Dow
Irene Fairchild
Sandra Simpson
Bob Moser
Terry Aarette
Nick Woodbury
Fred Lange
Rose Marie Marsello
Dorel Stewart
Drew Malloy
Ethel Lang
Don Taylor
Shirley Montgomery
Ted Sullivan
Penny Peterson
Jim English
Charles Lenzi
Carrie MacCracken
Peggy Dunne
Hank Van de Water
Vivian Di Felice
Dick Meyer
Ed McCann
ALLAN ROBBINS
Bill McGlade
Carol Campbell
Dick Squigroli
Pat Maloney
Chris Mikkelsen
Judy Hollenbeck
Ron Schmidt
Pete Elvendale
F. C. PERRY Jr.
Charlene Novarette
Suzanne Kimes
Joyce Blake
Ron Zeller
Pat Fisk
Sandy Johnstone
Richard Kinsley
Nancy Goodwin
Larry Todd
Dadant
Murphy
Mel Souter
Francis Recchuiti
Gimme Crook
Paul Meaner
Jean Marie Linder
Adam Kramer
Nancy Croll
Star
Pittsburgh
Paul Oefelein
Eileen McGann
Nancy Marsella
Reginald Foster Woods Jr.
Lois Klenke
Heather Haskell
D. M. Williams
Back Firemen
Bob Wark
Steve Wood
Ben Harris
Tim Kanary
Alice Henrie
Bill Shoemaker